

67°45'E

68°E

68°15'E

38⁷⁵⁰⁰

40⁰⁰⁰⁰

41²⁵⁰⁰

42⁵⁰⁰⁰

3⁹³7500

35°30'N

3⁹²5000

3⁹¹2500

35°15'N

3⁹⁰0000

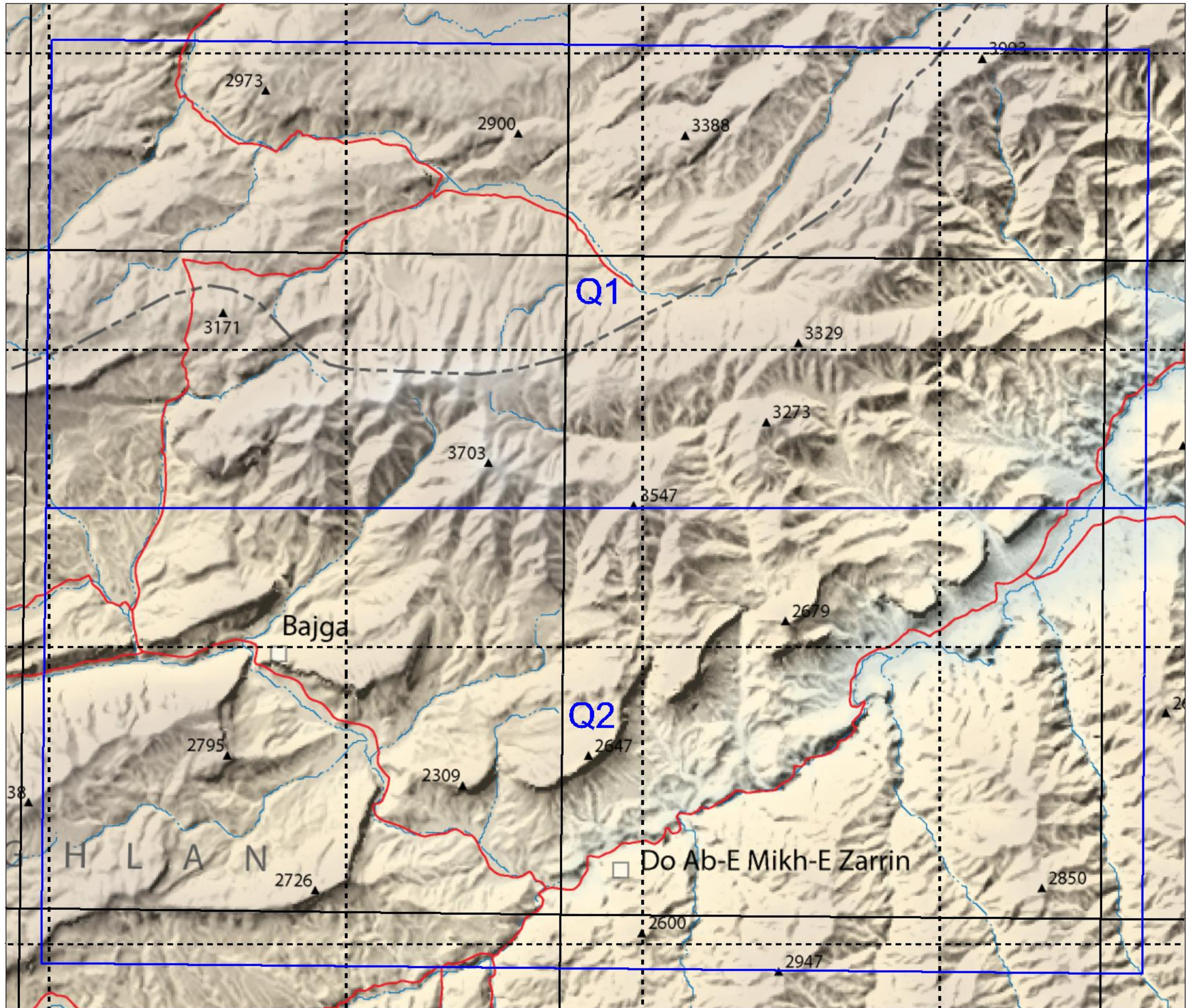

EXPLANATION

- Road
- - - Stream, mostly intermittent
- City, town, or village
- - - Province boundary
- ▲ Peak
- Image quadrant or tile

