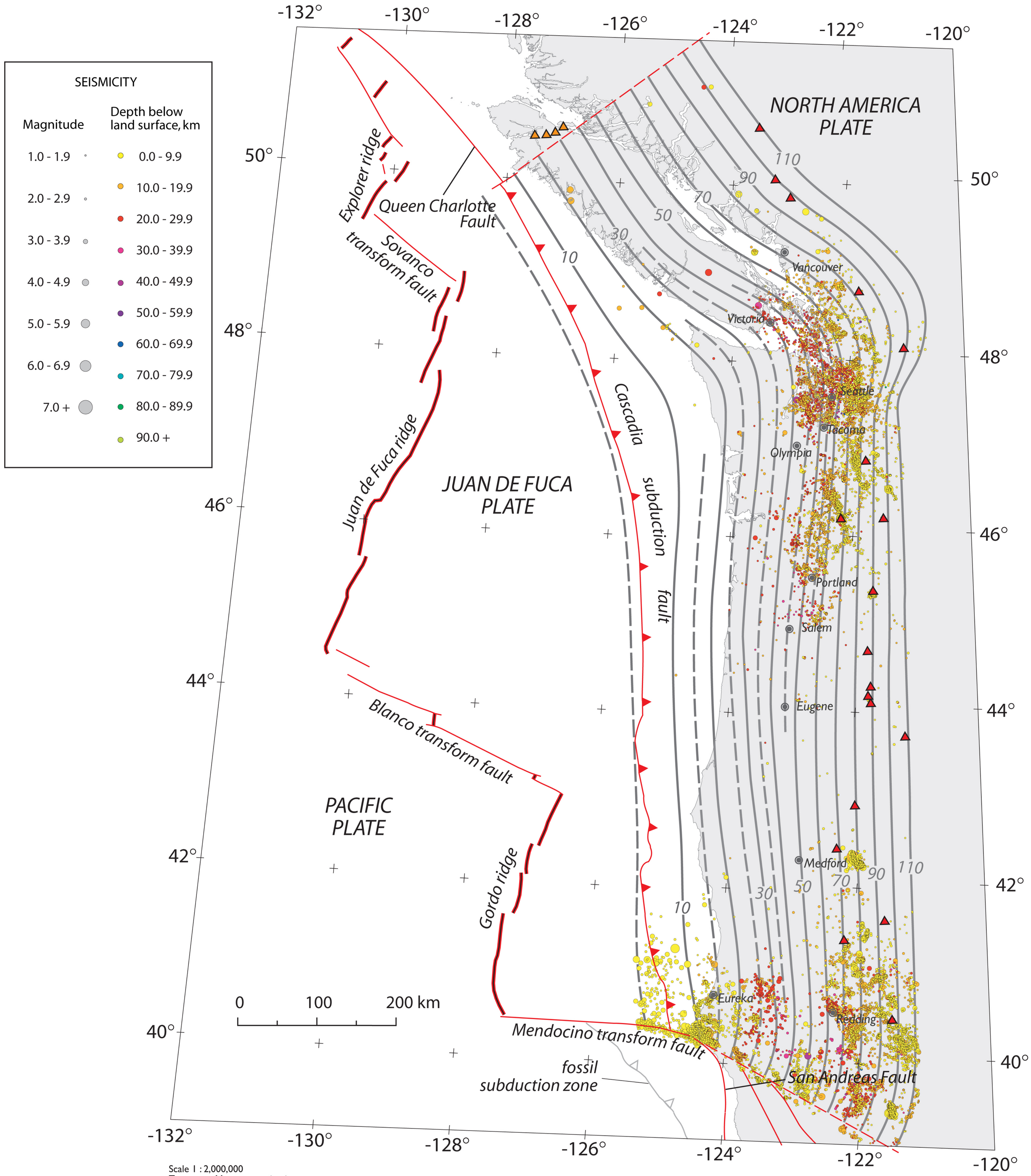

Scale 1 : 2,000,000
Transverse Mercator projection,
standard meridian -128°, centered at 46.8°, -128°
with standard meridian rotated 3.5° clockwise of vertical
[Base map from Wilson, 2002, USGS OFR 02-328]

McCrory, Blair, Oppenheimer, and Walter, 2006,
Depth to the Juan de Fuca slab beneath the Cascadia subduction margin—
A 3-D model for sorting earthquakes: U.S. Geological Survey Data Series 91, v.1.2

FIGURE 6