U.S. GEOLOGICAL SURVEY
CHARLES D. WALCOTT, DIRECTOR

AREAL GEOLOGY

INDIANA - ILLINOIS
PATOKA QUADRANGLE

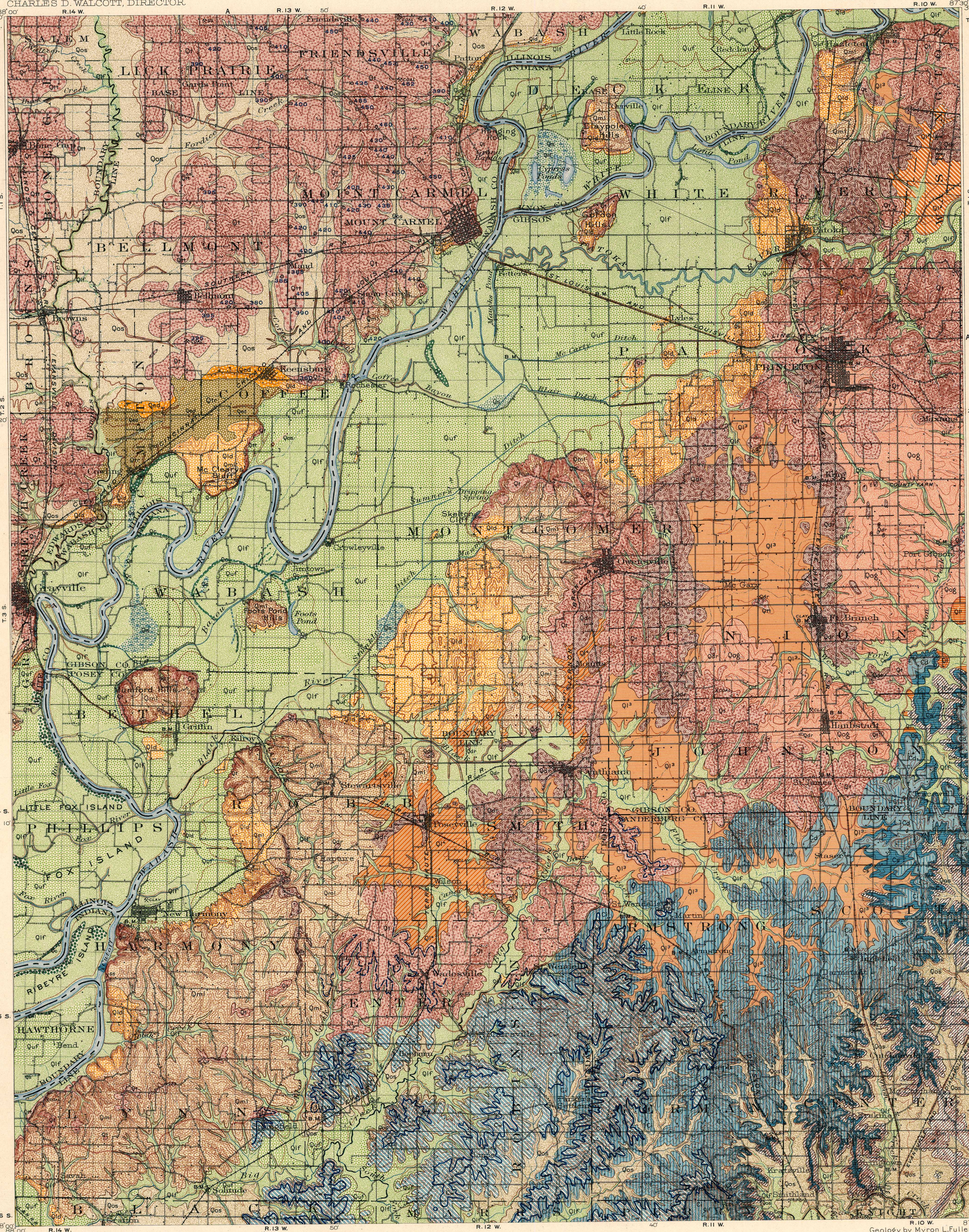
LICK PRAIRIE
FRIENDSVILLE
WABASH
DECKER
MOUNT CARMEL
BELLMONT
WHITE RIVER
COFFEE
MONTGOMERY
UNION
KETTLE
JOHNSON
PHILLIPS
SMITH
HARMONY
ARMSTRONG
SCOTT
ENTERPRISE
LYNN
MARION
BLACK
KNIGHT
Mt. Carmel
Bellmont
Keensburg
Grayville
Owensville
Princeton
Patoka
Stewartsville
Poseville
New Harmony
Wadesville
Solitude
Oakland City
Haubstadt
Fort Branch
Port Gibson
Hazleton
Redcloud
Little Rock
Friendsville
Mt. Vernon
Crowleyville
Skelton Cliff
Mc Cleary's Bluff
Mumford Hills
Griffin
Rapture
Hawthorne Bend
Mt. Pleasant
Princeton
Darmstadt
Kratzville
Smithland
Mt. Carmel
Ft. Branch
Hazleton
Patoka
Owensville
Princeton
Mt. Vernon
Oakland City
Mt. Pleasant
Darmstadt
Kratzville
Smithland
Solitude
Griffin
Stewartsville
Poseville
Rapture
New Harmony
Wadesville
Mt. Vernon
Princeton