PREPARED IN COOPERATION WITH THE COMMONWEALTH OF KENTUCKY
DEPARTMENT OF ECONOMIC DEVELOPMENT AND THE
KENTUCKY GEOLOGICAL SURVEY, UNIVERSITY OF KENTUCKY

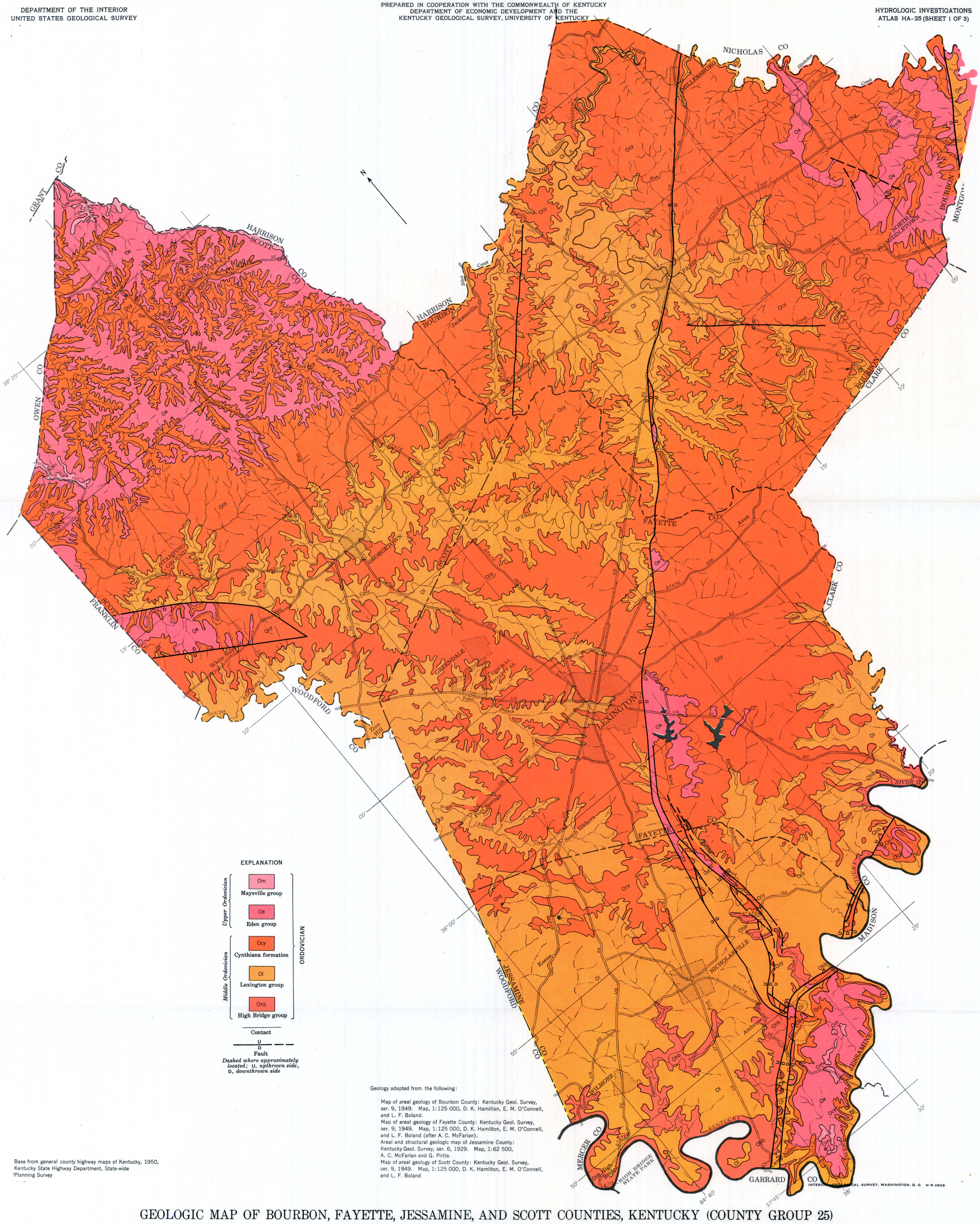

Geology adapted from the following:

Map of areal geology of Bourbon County: Kentucky Geol. Survey, ser. 9, 1949. Map, 1:125 000, D. K. Hamilton, E. M. O'Connell, and L. F. Boland.
Map of areal geology of Fayette County: Kentucky Geol. Survey, ser. 9, 1949. Map, 1:125 000, D. K. Hamilton, E. M. O'Connell, and L. F. Boland (after A. C. McFarlan).
Areal and structural geologic map of Jessamine County: Kentucky Geol. Survey, ser. 6, 1929. Map, 1:62 500, A. C. McFarlan and G. Pirtle.
Map of areal geology of Scott County: Kentucky Geol. Survey, ser. 9, 1949. Map, 1:125 000, D. K. Hamilton, E. M. O'Connell, and L. F. Boland

Base from general county highway maps of Kentucky, 1950, Kentucky State Highway Department, State-wide Planning Survey

INTERIOR—GEOLOGICAL SURVEY, WASHINGTON, D. C. M R-3609

GEOLOGIC MAP OF BOURBON, FAYETTE, JESSAMINE, AND SCOTT COUNTIES, KENTUCKY (COUNTY GROUP 25)

Scale 1:125 000

1 0 1 2 3 4 5 6 7 8 9 10 Miles

By
W. N. Palmquist, Jr., and F. R. Hall

1960