PREPARED IN COOPERATION WITH THE
NEBRASKA WATER RESOURCES DIVISION

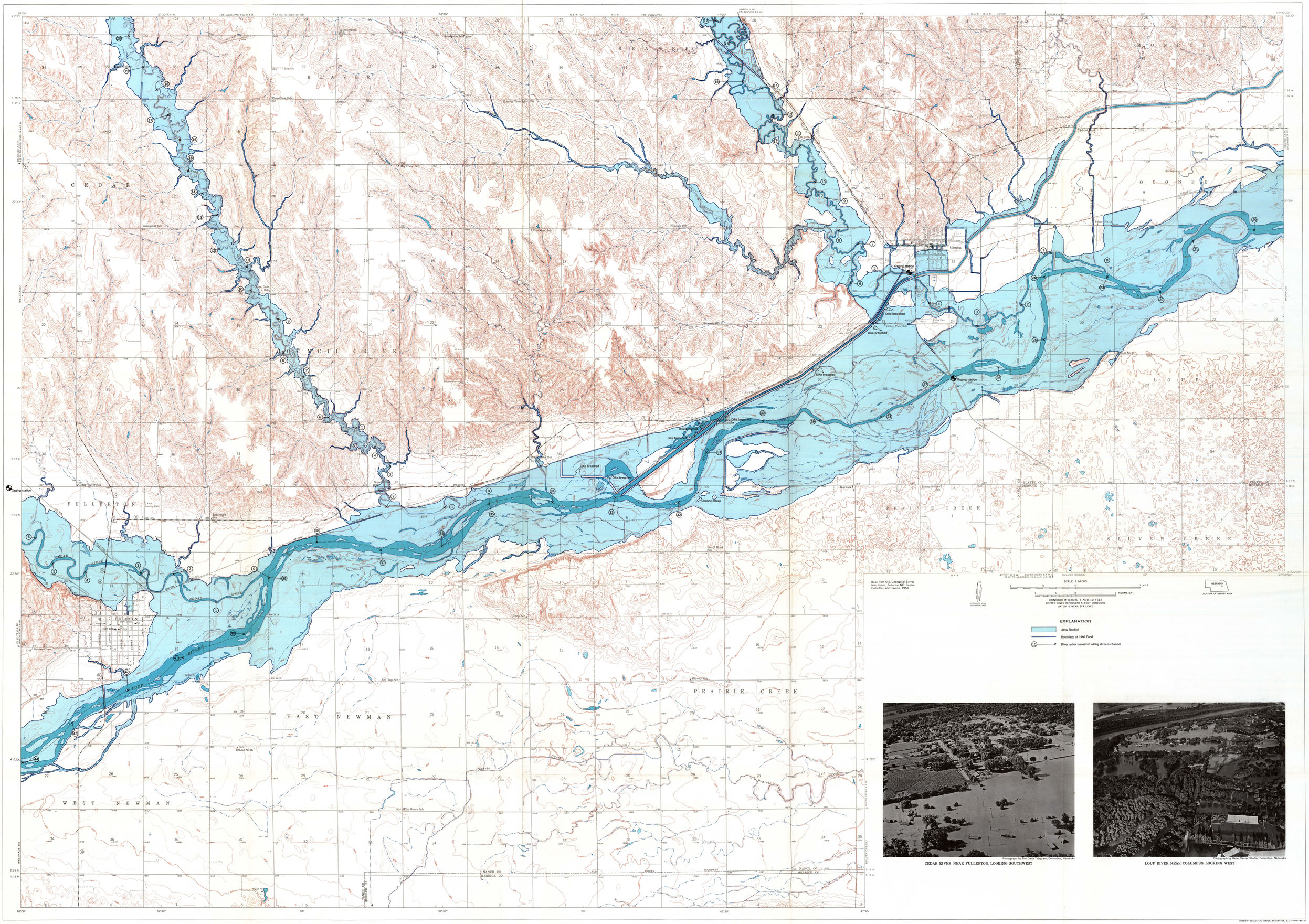

Photograph by The Daily Telegram, Columbus, Nebraska

CEDAR RIVER NEAR FULLERTON, LOOKING SOUTHWEST

Photograph by Gene Neater Studio, Columbus, Nebraska

LOUP RIVER NEAR COLUMBUS, LOOKING WEST

FLOOD OF AUGUST 1966 IN THE LOWER LOUP RIVER BASIN, NEBRASKA

By
F. Butler Shaffer and Kenneth J. Braun

1967

INTERIOR—GEOLOGICAL SURVEY, WASHINGTON, D.C.—1967—W67101

For sale by U.S. Geological Survey, price $1.25 per set