DEPARTMENT OF THE INTERIOR
UNITED STATES GEOLOGICAL SURVEY

PREPARED AS PART OF THE PROGRAM OF THE
DEPARTMENT OF THE INTERIOR FOR THE
DEVELOPMENT OF THE MISSOURI RIVER BASIN

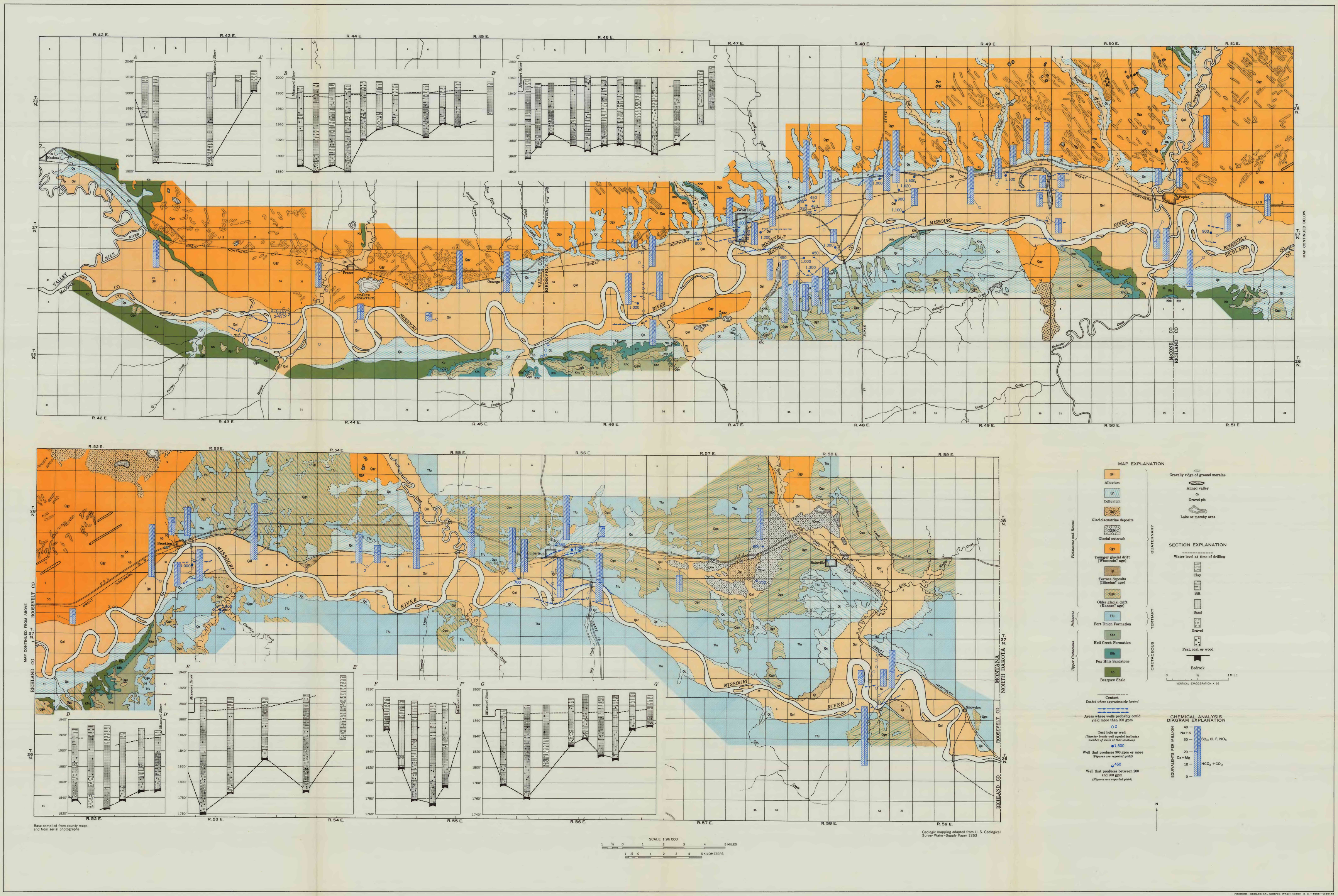

MAP SHOWING SURFICIAL GEOLOGY, LOCATION OF WELLS AND TEST HOLES, CROSS SECTIONS, AND DIAGRAMS OF GROUND-WATER CHEMICAL ANALYSES

AVAILABILITY OF GROUND WATER FROM THE ALLUVIUM ALONG THE MISSOURI RIVER IN NORTHEASTERN MONTANA

By
W. B. Hopkins and J. R. Tilstra

1966

INTERIOR—GEOLOGICAL SURVEY, WASHINGTON, D. C.—1966—W66148

For sale by U.S. Geological Survey, price 75 cents