Prepared in cooperation with the
DEPARTMENT OF TRANSPORTATION FEDERAL HIGHWAY ADMINISTRATION
AND THE MISSISSIPPI STATE HIGHWAY DEPARTMENT

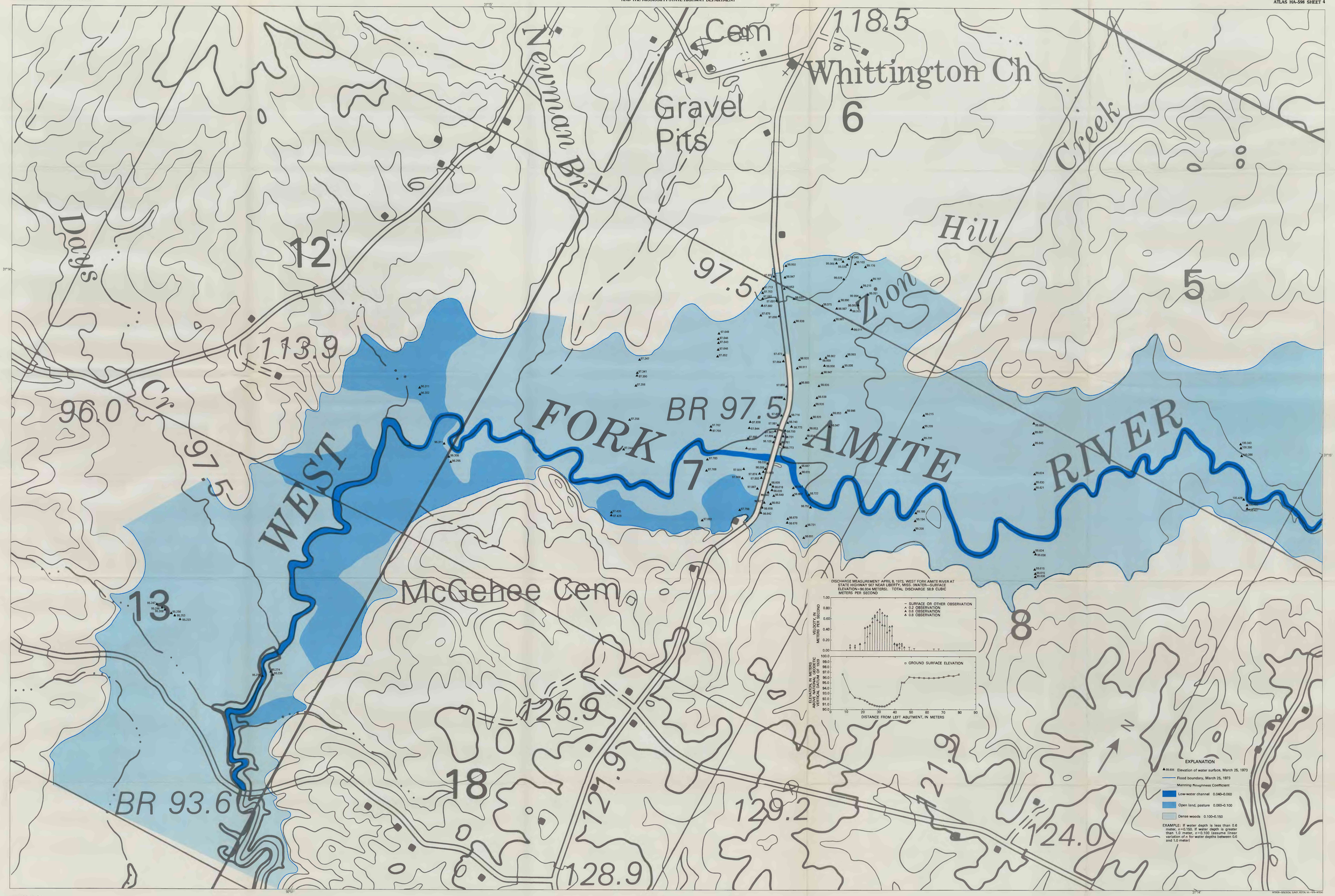

Base from U.S. Geological Survey
Buite 1:62,500, 1962 and Liberty
1:62,500, 1961

SCALE 1:4 000
0 50 100 200 300 400 500 600 700 800 900 1000 METERS
CONTOUR INTERVAL ABOUT 6 METERS
NATIONAL GEODETIC VERTICAL DATUM OF 1929

BACKWATER AT BRIDGES AND DENSELY WOODED FLOOD PLAINS, WEST FORK AMITE RIVER NEAR LIBERTY, MISSISSIPPI

By
B. E. Colson, C. O. Ming, and George J. Arcement
1979