DEPARTMENT OF THE INTERIOR
UNITED STATES GEOLOGICAL SURVEY

FOLIO OF THE
SALINA QUADRANGLE, UTAH
MAP I-591-C

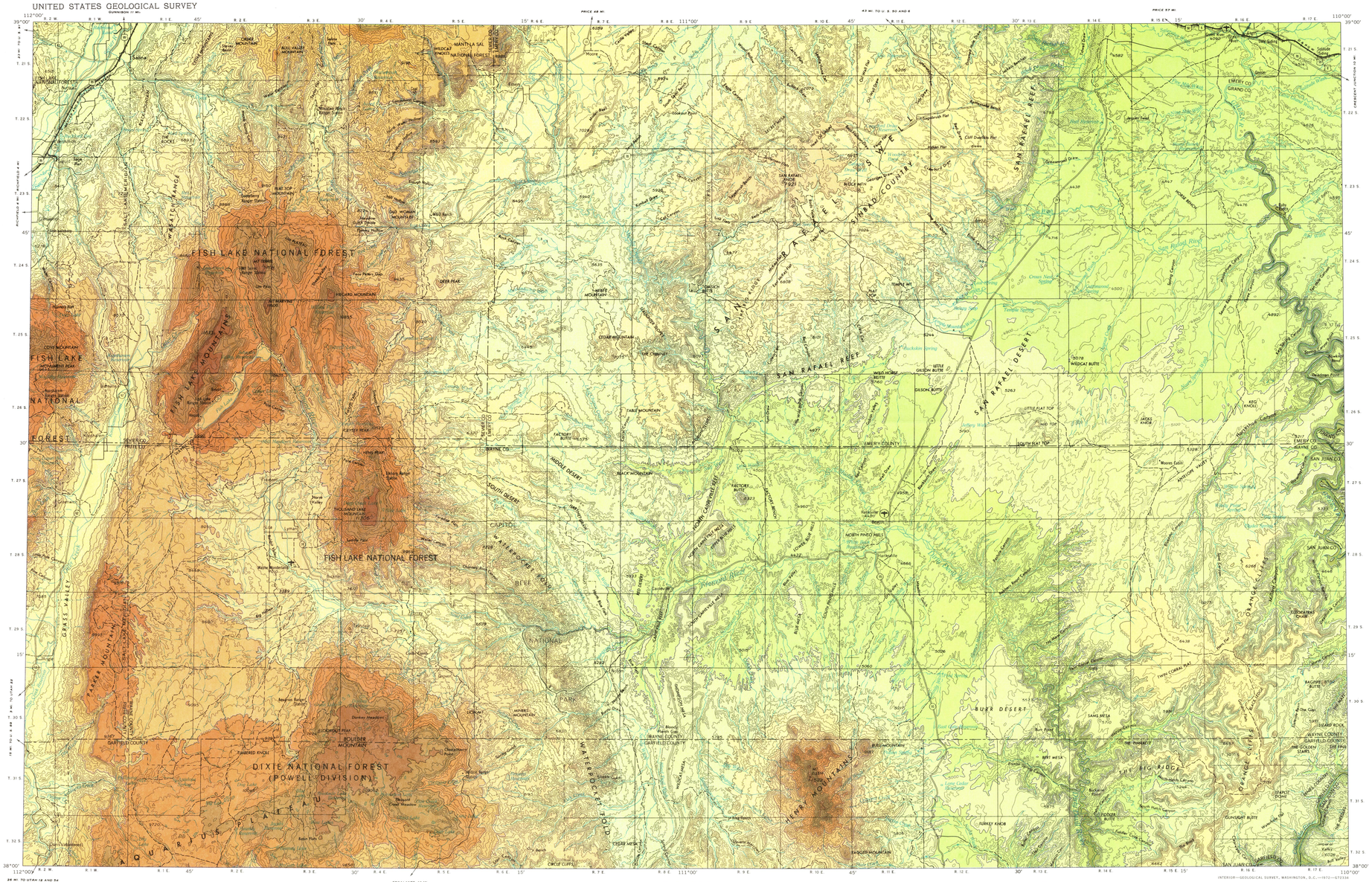

Base from U.S. Geological Survey, 1956–62
Roads as of 1972

SCALE 1:250 000

5 0 5 10 15 20 25 MILES

5 0 5 10 15 20 25 KILOMETERS

CONTOUR INTERVAL 200 FEET
WITH SUPPLEMENTARY CONTOURS AT 100-FOOT INTERVALS
DATUM IS MEAN SEA LEVEL

1972 MAGNETIC DECLINATION FOR THIS SHEET VARIES FROM 15°00' EASTERLY FOR THE CENTER OF THE WEST EDGE TO 14°30' EASTERLY FOR THE CENTER OF THE EAST EDGE; MEAN ANNUAL CHANGE IS 0°02'30" WESTERLY

QUADRANGLE LOCATION

EXPLANATION

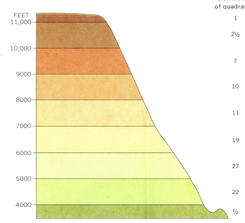

TOPOGRAPHIC RELIEF MAP OF THE SALINA QUADRANGLE, UTAH

Compiled by
Harry R. Covington
1972

INTERIOR—GEOLOGICAL SURVEY, WASHINGTON, D.C.—1972—G72334

For sale by U.S. Geological Survey, price 75 cents