PREPARED IN COOPERATION WITH
THE COMMONWEALTH OF MASSACHUSETTS
DEPARTMENT OF PUBLIC WORKS
AND
THE WOODS HOLE OCEANOGRAPHIC INSTITUTION

MAPS SHOWING BOTTOM SEDIMENTS ON THE CONTINENTAL SHELF OFF THE NORTHEASTERN UNITED STATES CAPE ANN, MASSACHUSETTS TO CASCO BAY, MAINE

By
David W. Folger, Charles J. O'Hara, and James M. Robb

1975

SCALE 1:125 000

BATHYMETRIC CONTOUR INTERVAL 5 METRES
DATUM IS MEAN LOW WATER

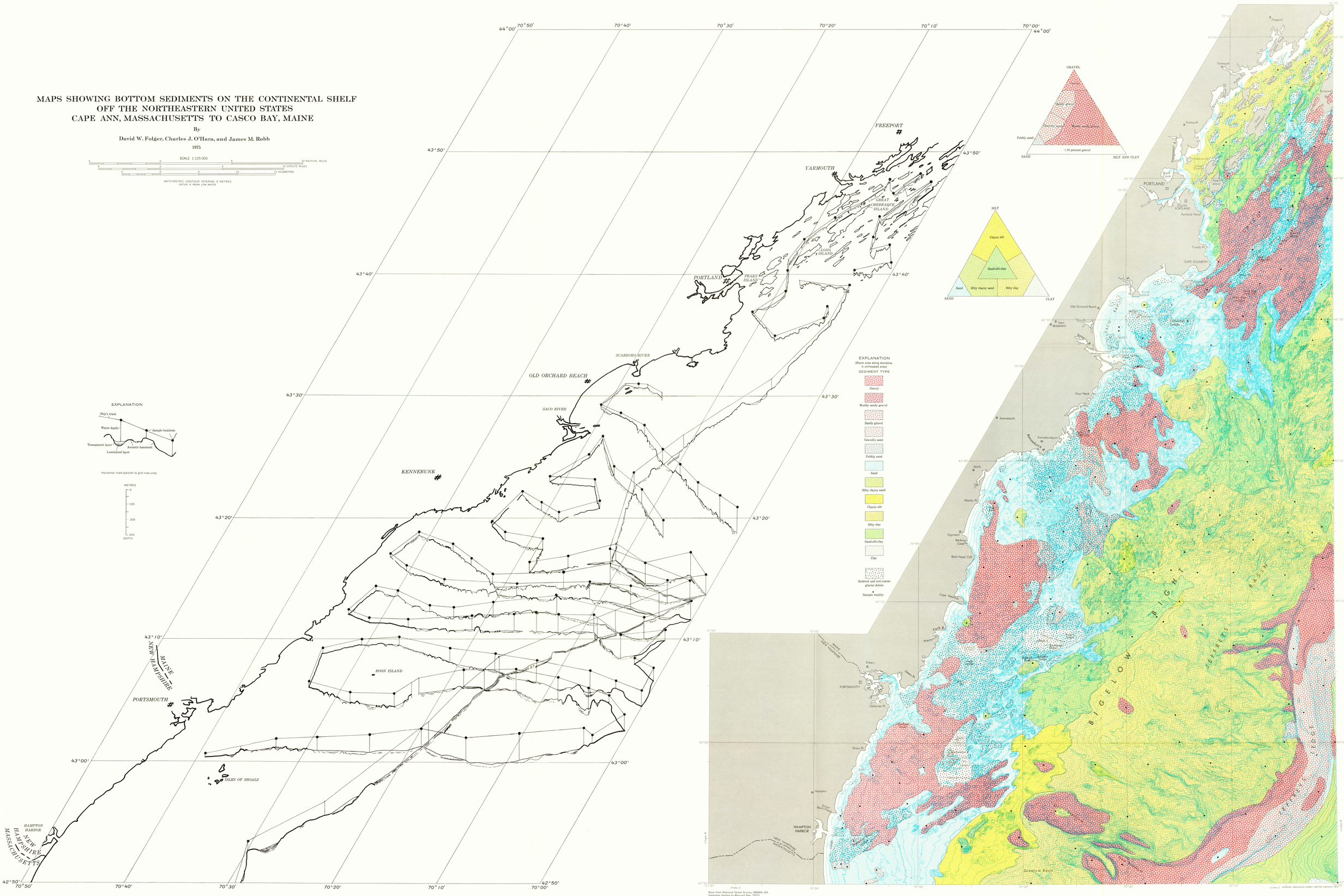

INTERPRETATION OF 3.5 kHz ECHO-SOUNDER RECORDS, GOSNOLD CRUISE 164, JUNE 1970

SEDIMENT TYPE

For sale by U.S. Geological Survey, Reston, Virginia 22092, price $1.50 per set