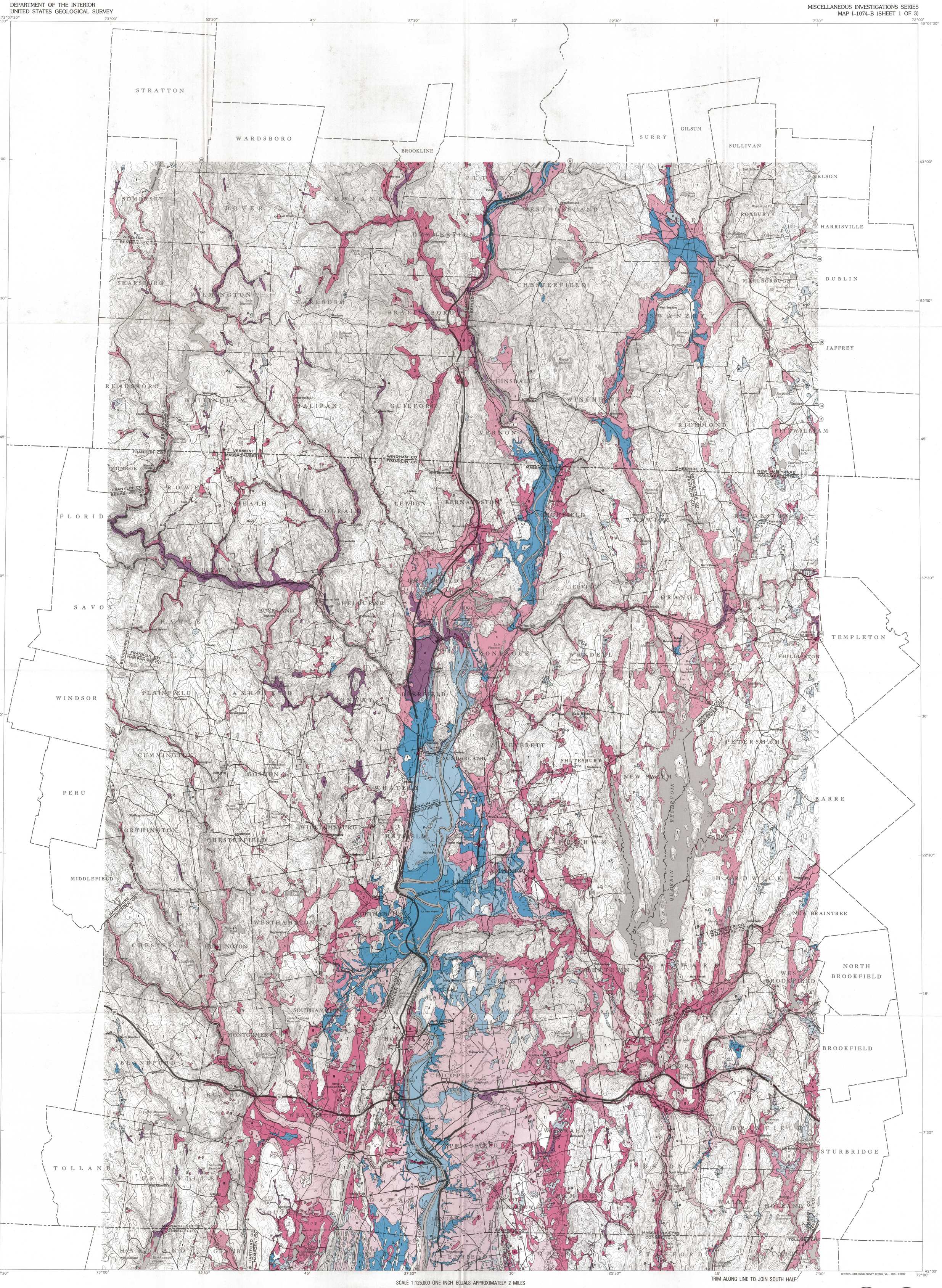

SCALE 1:125,000 ONE INCH EQUALS APPROXIMATELY 2 MILES

MAP SHOWING TEXTURES OF UNCONSOLIDATED MATERIALS, CONNECTICUT VALLEY URBAN AREA, CENTRAL NEW ENGLAND

By
Janet Radway Stone, Elizabeth Haley London,
and William H. Langer

1979

INTERIOR—GEOLOGICAL SURVEY, RESTON, VA.—1979—G78097