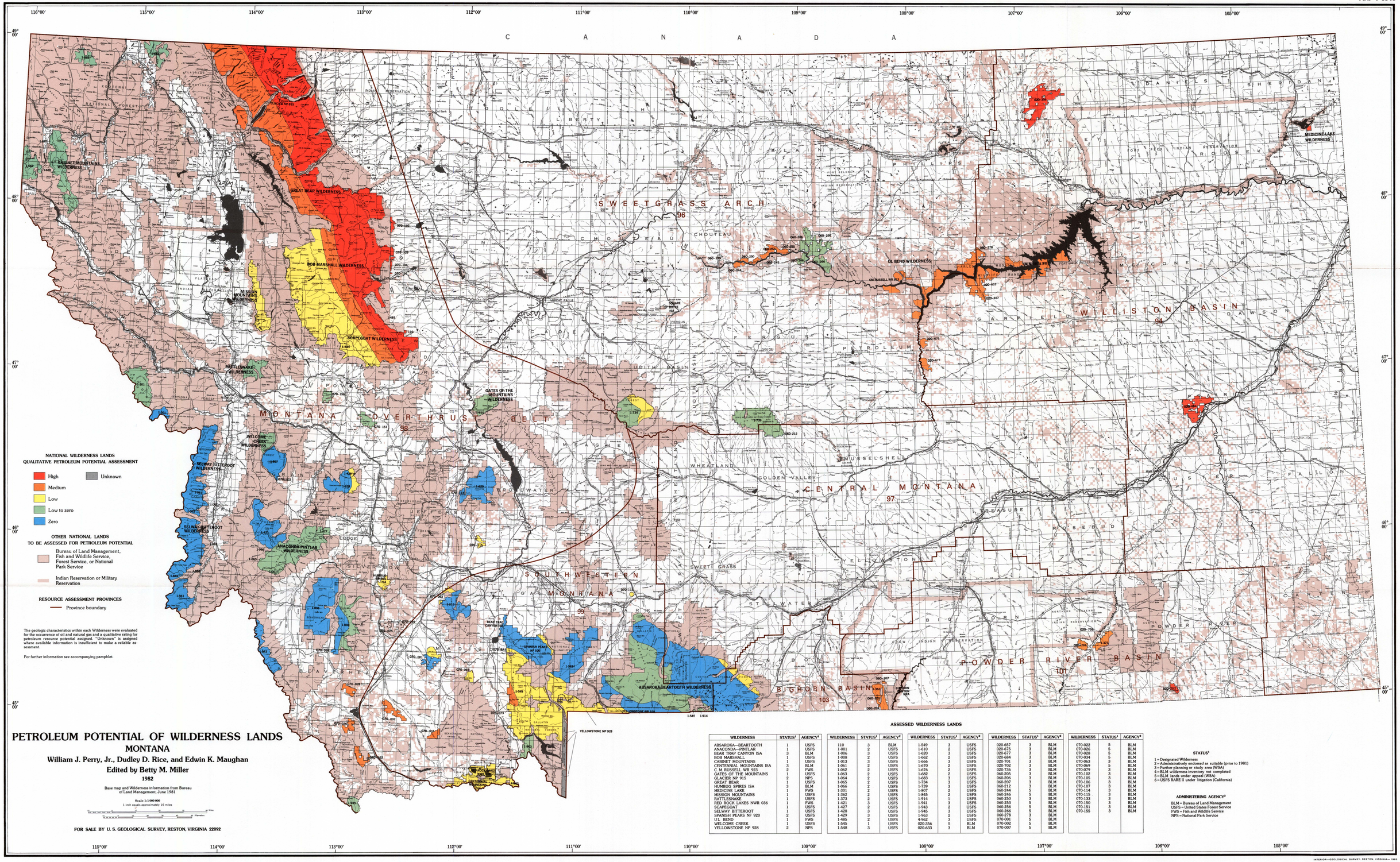

PETROLEUM POTENTIAL OF WILDERNESS LANDS

MONTANA

William J. Perry, Jr., Dudley D. Rice, and Edwin K. Maughan
Edited by Betty M. Miller

1982

Base map and Wilderness information from Bureau of Land Management, June 1981

Scale 1:1 000 000

1 inch equals approximately 16 miles

FOR SALE BY U. S. GEOLOGICAL SURVEY, RESTON, VIRGINIA 22092

ASSESSED WILDERNESS LANDS

WILDERNESS	STATUS[1]	AGENCY[2]
ABSAROKA—BEARTOOTH	1	USFS
ANACONDA—PINTLAR	1	USFS
BEAR TRAP CANYON ISA	3	BLM
BOB MARSHALL	1	USFS
CABINET MOUNTAINS	1	USFS
CENTENNIAL MOUNTAINS ISA	3	BLM
C. M. RUSSELL WR 923	2	FWS
GATES OF THE MOUNTAINS	1	USFS
GLACIER NP 915	2	NPS
GREAT BEAR	1	USFS
HUMBUG SPIRES ISA	3	BLM
MEDICINE LAKE	1	FWS
MISSION MOUNTAINS	1	USFS
RATTLESNAKE	1	USFS
RED ROCK LAKES NWR 036	1	FWS
SCAPEGOAT	1	USFS
SELWAY BITTEROOT	1	USFS
SPANISH PEAKS NP 920	2	USFS
U.L. BEND	1	FWS
WELCOME CREEK	1	USFS
YELLOWSTONE NP 928	2	NPS

WILDERNESS	STATUS[1]	AGENCY[2]
110	3	BLM
1-001	2	USFS
1-006	3	USFS
1-008	2	USFS
1-013	3	USFS
1-061	2	USFS
1-062	2	USFS
1-063	2	USFS
1-064	2	USFS
1-065	2	USFS
1-066	2	USFS
1-301	2	USFS
1-362	2	USFS
1-373	2	USFS
1-421	3	USFS
1-427	2	USFS
1-428	3	USFS
1-429	3	USFS
1-485	2	USFS
1-545	1	USFS
1-548	3	USFS

WILDERNESS	STATUS[1]	AGENCY[2]
1-549	3	USFS
1-610	2	USFS
1-620	3	USFS
1-662	2	USFS
1-666	3	USFS
1-670	2	USFS
1-676	2	USFS
1-682	2	USFS
1-683	3	USFS
1-734	3	USFS
1-739	3	USFS
1-807	2	USFS
1-845	2	USFS
1-914	1	USFS
1-941	3	USFS
1-943	2	USFS
1-945	3	USFS
1-963	2	USFS
4-962	3	USFS
020-356	5	BLM
020-633	3	BLM

WILDERNESS	STATUS[1]	AGENCY[2]
020-657	3	BLM
020-675	3	BLM
020-677	3	BLM
020-684	3	BLM
020-701	3	BLM
020-702	3	BLM
020-736	3	BLM
060-205	3	BLM
060-206	3	BLM
060-207	3	BLM
060-212	3	BLM
060-244	5	BLM
060-246	5	BLM
060-250	3	BLM
060-253	5	BLM
060-256	5	BLM
060-266	5	BLM
060-278	3	BLM
070-001	5	BLM
070-002	5	BLM
070-007	5	BLM

WILDERNESS	STATUS[1]	AGENCY[2]
070-022	5	BLM
070-026	5	BLM
070-028	5	BLM
070-034	5	BLM
070-063	3	BLM
070-069	5	BLM
070-079	3	BLM
070-102	3	BLM
070-105	3	BLM
070-106	3	BLM
070-107	3	BLM
070-114	3	BLM
070-115	3	BLM
070-133	3	BLM
070-150	3	BLM
070-151	3	BLM
070-155	3	BLM

STATUS[1]

1 = Designated Wilderness
2 = Administratively endorsed as suitable (prior to 1981)
3 = Further planning or study area (WSA)
4 = BLM wilderness inventory not completed
5 = BLM lands under appeal (WSA)
6 = USFS RARE II under litigation (California)

ADMINISTERING AGENCY[2]

BLM = Bureau of Land Management
USFS = United States Forest Service
FWS = Fish and Wildlife Service
NPS = National Park Service

INTERIOR—GEOLOGICAL SURVEY, RESTON, VIRGINIA—1983
46112-E1-PP-01M