LANDSAT THEMATIC MAPPER (TM) COLOR COMBINATIONS

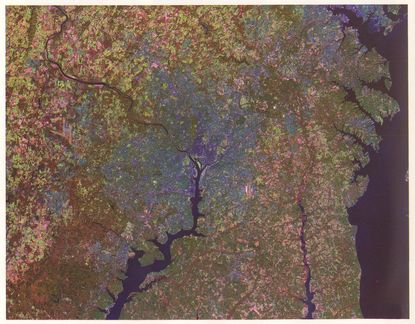

WASHINGTON, D. C. USGS-EDC TM (8209f1) Bands 1 (yellow), 4 (magenta), 5 (cyan) 1

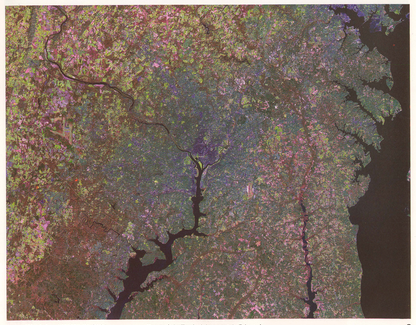

WASHINGTON, D. C. USGS-EDC TM (8209f1) Bands 3 (yellow), 4 (magenta), 5 (cyan) 2



WASHINGTON, D. C. USGS-EDC TM (8209f1) Bands 2 (yellow), 4 (magenta), 5 (cyan) 3



WASHINGTON, D. C. USGS-EDC TM (8209f1) Bands 1 (yellow), 4 (magenta), 7 (cyan) 4



WASHINGTON, D. C. USGS-EDC TM (8209f1) Bands 4 (yellow), 5 (magenta), 7 (cyan) 5



WASHINGTON, D. C. USGS-EDC TM (8209f1) Bands 1 (yellow), 3 (magenta), 4 (cyan) 6

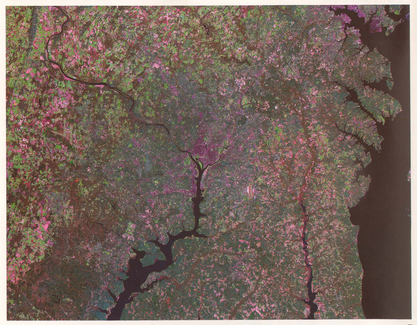

WASHINGTON, D. C. USGS-EDC TM (8209f1) Bands 3 (yellow), 4 (magenta), 7 (cyan) 7



WASHINGTON, D. C. USGS-EDC TM (8209f1) Bands 1 (yellow), 5 (magenta), 7 (cyan) 8



WASHINGTON, D. C. USGS-EDC TM (8209f1) Bands 1 (yellow), 3 (magenta), 5 (cyan) 9

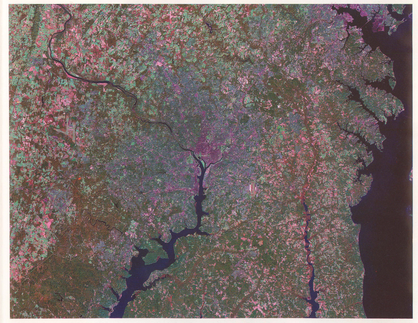

WASHINGTON, D. C. USGS-EDC TM (8209f1) Bands 2 (yellow), 4 (magenta), 7 (cyan) 10



WASHINGTON, D. C. USGS-EDC TM (8209f1) Bands 1 (yellow), 2 (magenta), 5 (cyan) 11



WASHINGTON, D. C. USGS-EDC TM (8209f1) Bands 1 (yellow), 2 (magenta), 4 (cyan) 12

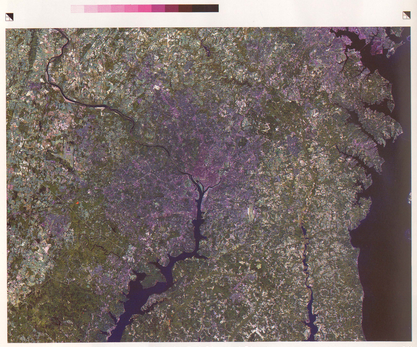

WASHINGTON, D. C. USGS-EDC TM (8209f1) Bands 2 (yellow), 5 (magenta), 7 (cyan) 13



WASHINGTON, D. C. USGS-EDC TM (8209f1) Bands 3 (yellow), 5 (magenta), 7 (cyan) 14



WASHINGTON, D. C. USGS-EDC TM (8209f1) Bands 2 (yellow), 3 (magenta), 4 (cyan) 15

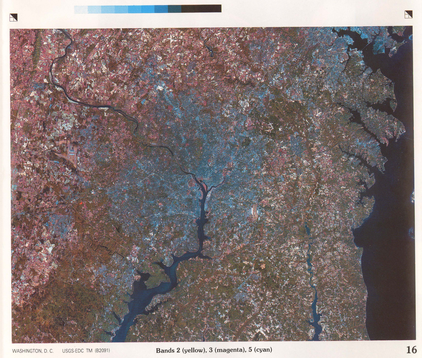

WASHINGTON, D. C. USGS-EDC TM (8209f1) Bands 2 (yellow), 3 (magenta), 5 (cyan) 16

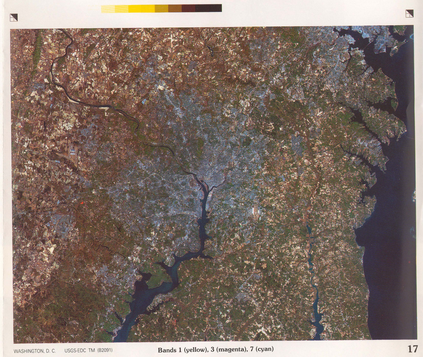

WASHINGTON, D. C. USGS-EDC TM (8209f1) Bands 1 (yellow), 3 (magenta), 7 (cyan) 17

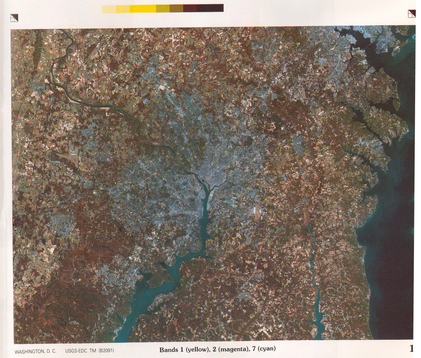

WASHINGTON, D. C. USGS-EDC TM (8209f1) Bands 1 (yellow), 2 (magenta), 7 (cyan) 1



WASHINGTON, D. C. USGS-EDC TM (8209f1) Bands 2 (yellow), 3 (magenta), 7 (cyan) 19

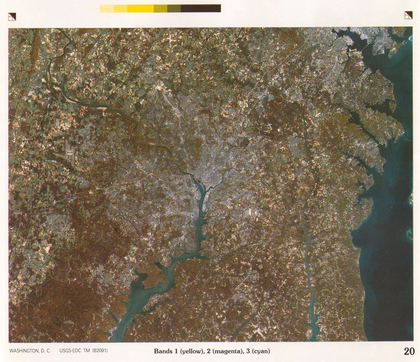

WASHINGTON, D. C. USGS-EDC TM (8209f1) Bands 1 (yellow), 2 (magenta), 3 (cyan) 20



WASHINGTON, D. C. USGS-EDC TM (8209f1) Bands 4 (yellow), 5 (magenta), 1 (cyan) 21

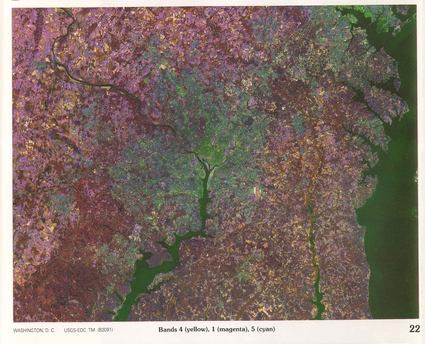

WASHINGTON, D. C. USGS-EDC TM (8209f1) Bands 4 (yellow), 1 (magenta), 5 (cyan) 22

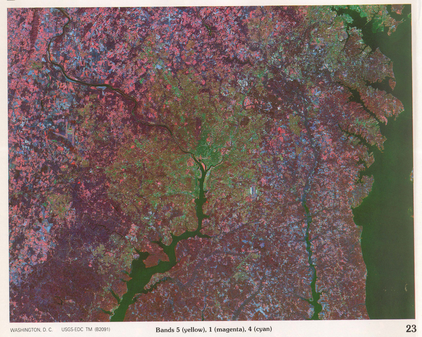

WASHINGTON, D. C. USGS-EDC TM (8209f1) Bands 5 (yellow), 1 (magenta), 4 (cyan) 23



WASHINGTON, D. C. USGS-EDC TM (8209f1) Bands 5 (yellow), 4 (magenta), 1 (cyan)