DEPARTMENT OF THE INTERIOR
U.S. GEOLOGICAL SURVEY

MISCELLANEOUS INVESTIGATIONS SERIES
MAP I–1957–B (SHEET 3 OF 3)
Explanatory pamphlet accompanies map

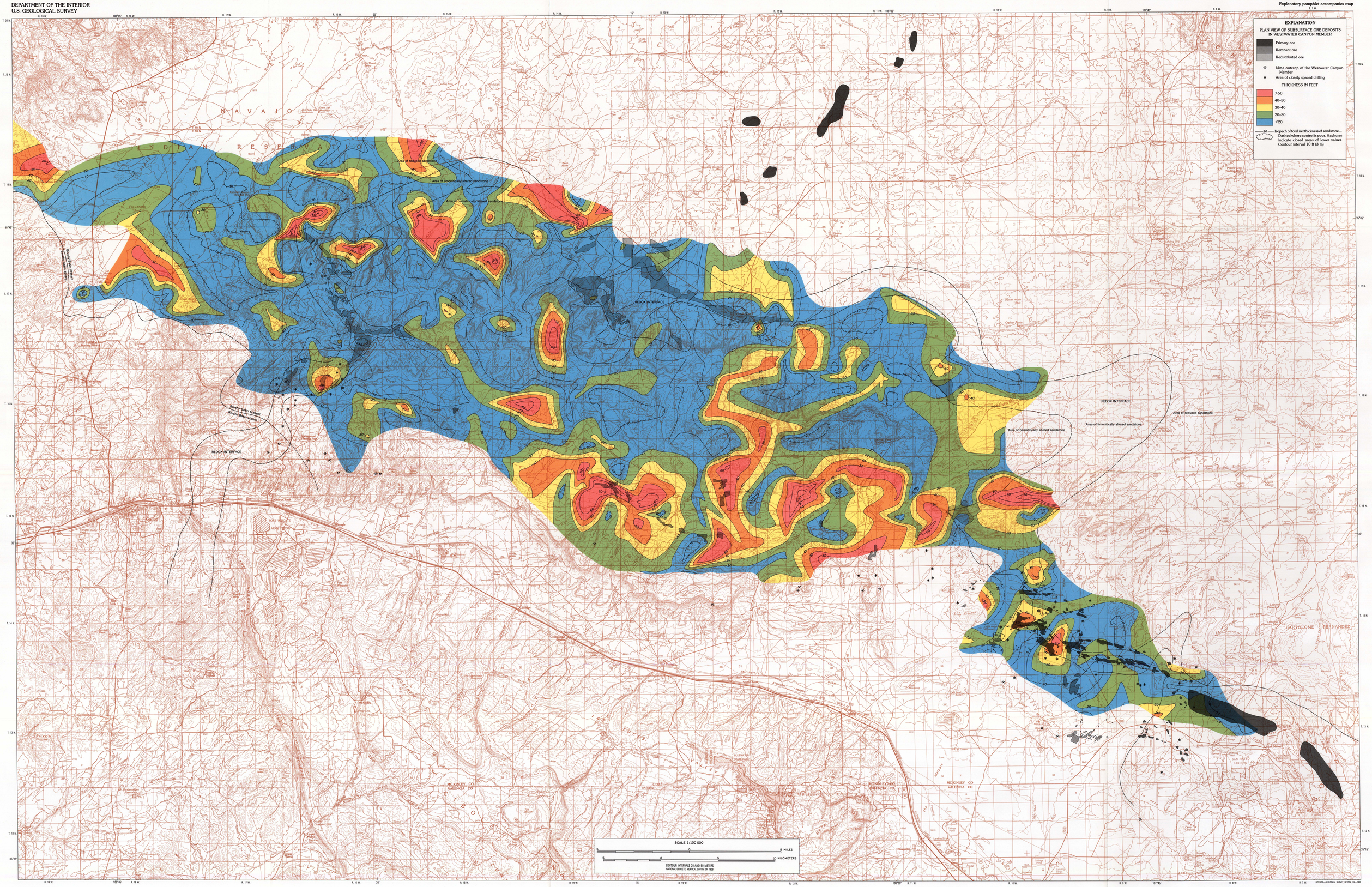

Base from U.S. Geological Survey
Chaco Mesa, 1977; Gallup, 1981;
Grants, 1978; Zuni, 1981

INTERIOR—GEOLOGICAL SURVEY, RESTON, VA—1989

Compiled by A. R. Kirk and S. M. Condon, 1980–81
Redox interface from Saucier, 1980; written commun., 1982

Total thickness of sandstone in the Brushy Basin Member of the Morrison Formation

MAPS SHOWING PERCENT OF SANDSTONE AND TOTAL THICKNESS OF SANDSTONE IN THE WESTWATER CANYON AND BRUSHY BASIN MEMBERS OF THE MORRISON FORMATION, SAN JUAN BASIN, NEW MEXICO

By
Allan R. Kirk and Steven M. Condon

1989