U.S. DEPARTMENT OF THE INTERIOR
U.S. GEOLOGICAL SURVEY

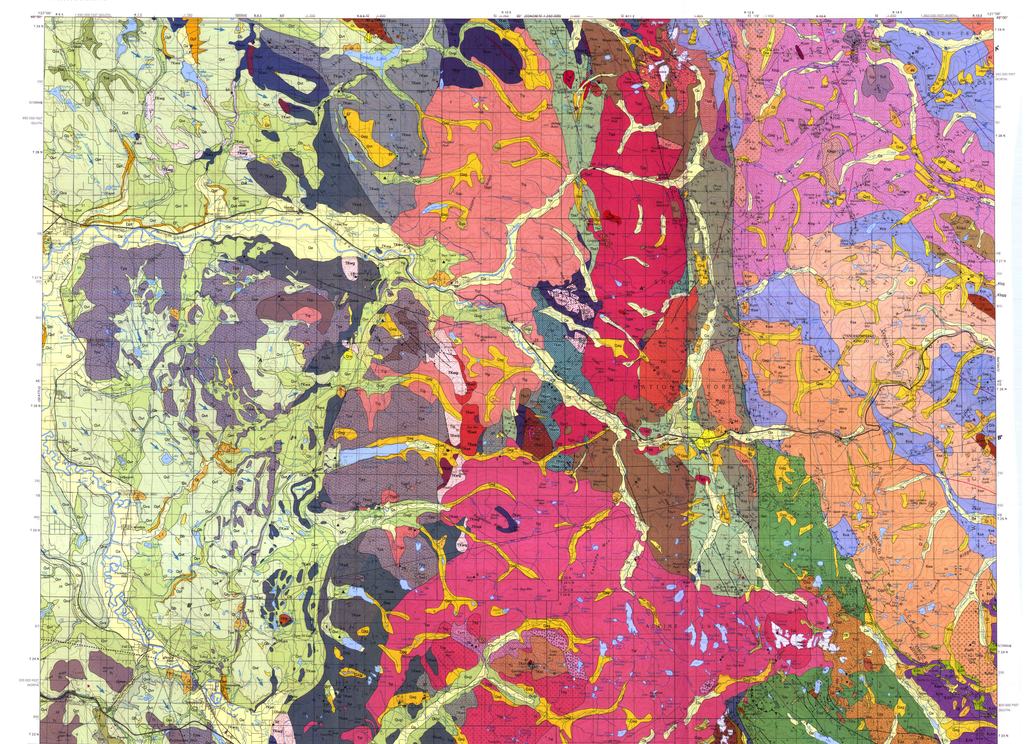
Base from U.S. Geological Survey, 1973
Universal Transverse Mercator projection
SCALE 1:100 000
CONTOUR INTERVAL 40 METRES
DATUM IS MEAN SEA LEVEL
APPROXIMATE MEAN DECLINATION, 1 JANUARY 1965
TRUE NORTH
MAGNETIC NORTH
UTM GRID AND TOTAL INTENSITY MAGNETIC FIELD DECLINATION FOR 1965 SUBJECT TO CHANGE
UTM GRID IN METERS
TOTAL INTENSITY MAGNETIC FIELD IN GAMMAS
Mount Pilchuck
Mount Dickerman
Mount Forgotten
Mount Stone
Mount Fazon
Mount Hinman
Mount Pilot
Mount Stuart
Mount Maude
Mount Rainier
Mount Daniel
Mount Hibdon
Mount Thomas
Mount Rainier
Mount Fremont
Mount Bickford
Mount Bickford
Mount Hinman
Mount Stuart
Mount Maude
Mount Rainier
Mount Daniel
Mount Hibdon
Mount Thomas
Mount Fremont