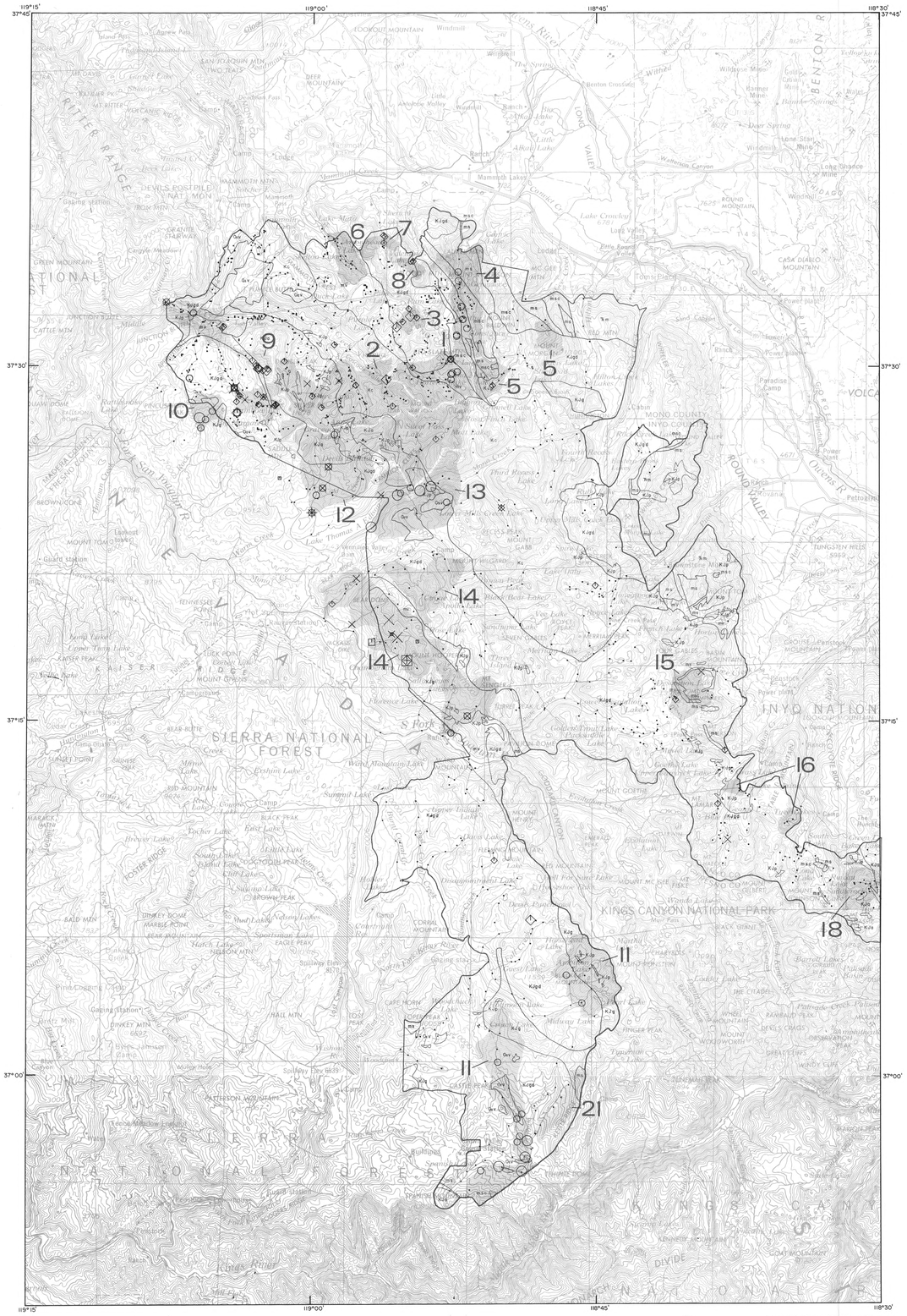
119°15'
119°00'
118°45'
118°30'
37°45'
37°30'
37°15'
37°00'
SIERRA NATIONAL FOREST
KINGS CANYON NATIONAL PARK
INYO NATIONAL FOREST
MONO COUNTY
INYO CO.
BENTON
VOLCANO
ROUND VALLEY
TUNGSTEN HILLS
RITTER RANGE
DEVILS POSTPILE NAT MON
MAMMOTH MTN
LAKE MARY
LAKE MARIE
LAKE CROWLEY
Mammoth Lakes
Convict Lake
Crystal Lake
Hilton Lakes
Devil Lake
Thomas Lake
Ediza Lake
Garnet Lake
Shadow Lake
Ediza Peak
Banner Peak
Ansel Adams Wilderness
Mono Co.
Madera Co.
Fresno Co.
Inyo Co.
Tuolumne Co.
Mono Creek
Middle Fork San Joaquin R.
Owens R.
Pettrolina
Paradise Camp
Power plant
Lake Thomas A. Edison
Vermilion Valley Dam
Lake Edison
Mono Hot Springs
Shuteye Peak
Kaiser Peak
Kaiser Ridge
Kaiser Pass
Lake Florence
Huntington Lake
Big Creek
Camp Edison
Vermilion Valley Resort
Lake Thomas A. Edison
Ward Mountain
Ward Mountain Lake
Mount Goddard
Mount Darwin
Mount Gabb
Mount Hilgard
Mount Davis
Mount Ritter
Mount Lyell
Mount Morgan
Mount Abbot
Mount Hilgard
Mount Gabb
Mount Darwin
Mount Goddard
Mount Ritter
Mount Lyell
Mount Morgan
Mount Abbot
Mount Davis