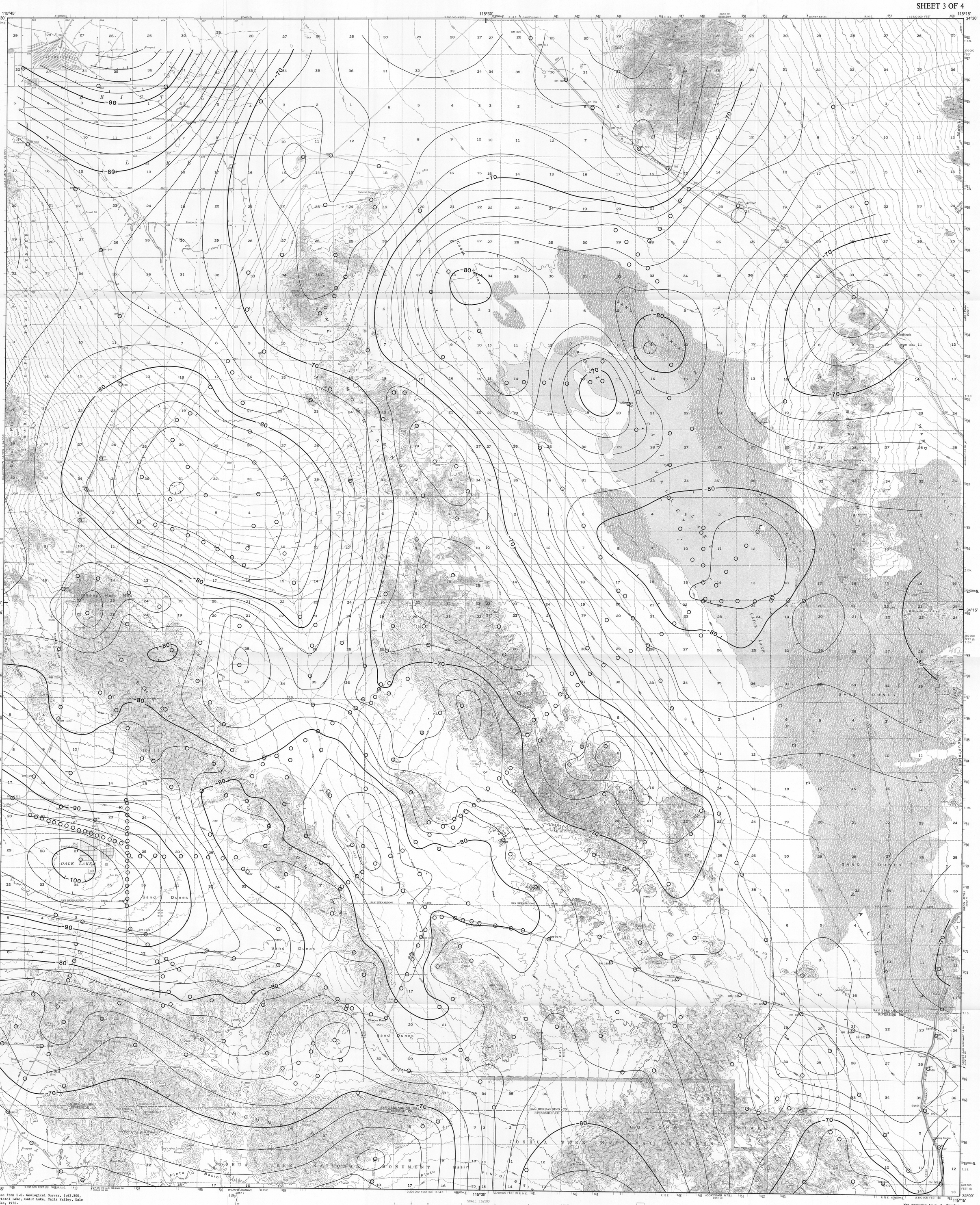

Base from U.S. Geological Survey, 1:62,500, Bristol Lake, Cadiz Lake, Cadiz Valley, Dale Lake, 1956.

BOUGUER GRAVITY MAP

AEROMAGNETIC, BOUGUER GRAVITY, AND INTERPRETATION MAPS OF THE SHEEP HOLE–CADIZ WILDERNESS STUDY AREA (CDCA–305), SAN BERNARDINO, COUNTY, CALIFORNIA

By

R. W. Simpson[1], R. E. Bracken[1], and D. J. Stierman[2]

1984

[1] U.S. Geological Survey
[2] University of Toledo, Toledo, Ohio

INTERIOR—GEOLOGICAL SURVEY, RESTON, VIRGINIA—1984