PREPARED IN COOPERATION WITH
THE NATIONAL MARINE FISHERIES SERVICE

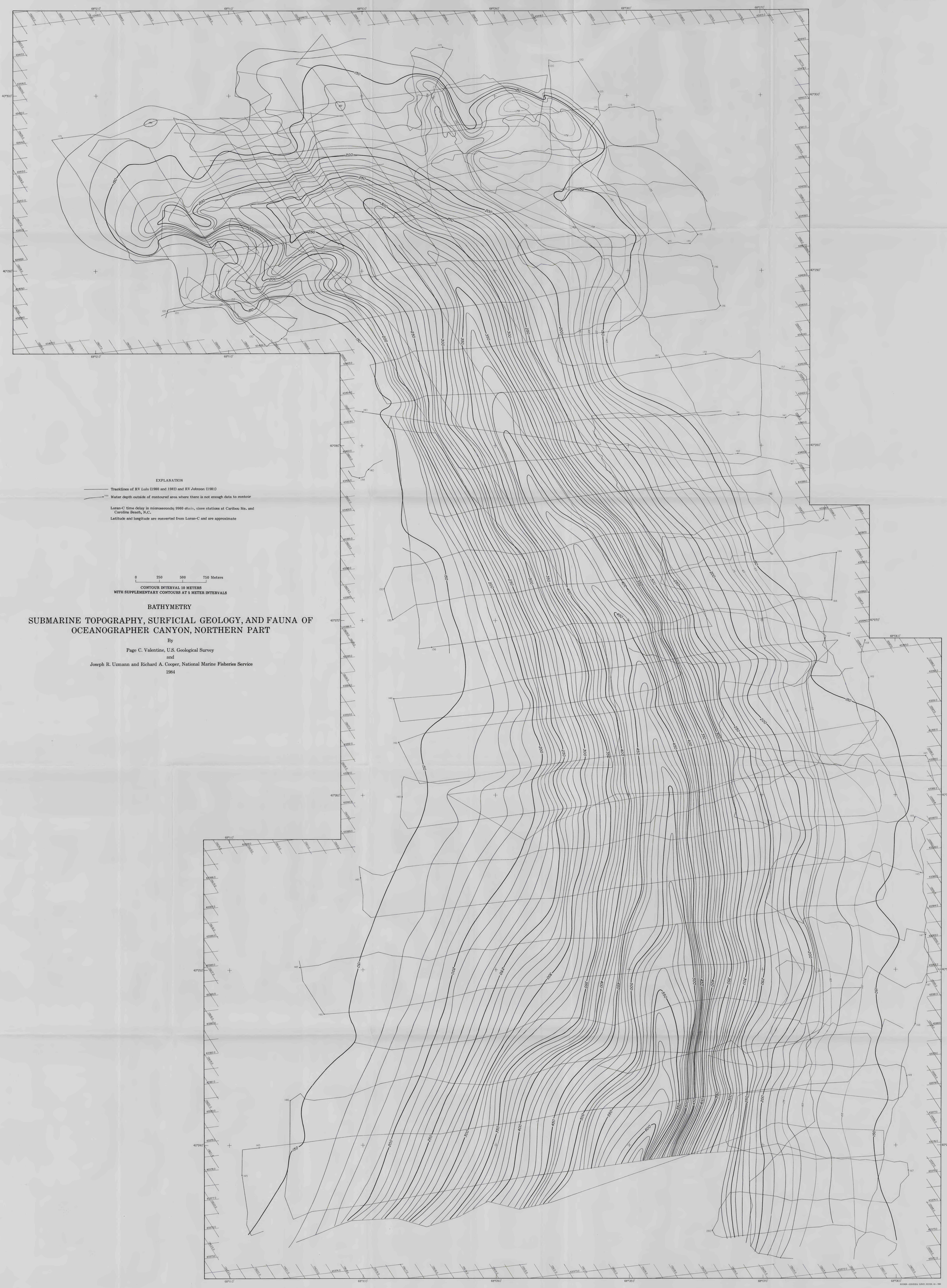

EXPLANATION

Tracklines of RV *Lulu* (1980 and 1982) and RV *Johnson* (1981)

144 Water depth outside of contoured area where there is not enough data to contour

Loran-C time delay in microseconds; 9960 chain, slave stations at Caribou Me. and Carolina Beach, N.C.

Latitude and longitude are converted from Loran-C and are approximate

0 250 500 750 Meters

CONTOUR INTERVAL 10 METERS
WITH SUPPLEMENTARY CONTOURS AT 5 METER INTERVALS

BATHYMETRY

SUBMARINE TOPOGRAPHY, SURFICIAL GEOLOGY, AND FAUNA OF OCEANOGRAPHER CANYON, NORTHERN PART

By

Page C. Valentine, U.S. Geological Survey

and

Joseph R. Uzmann and Richard A. Cooper, National Marine Fisheries Service

1984

INTERIOR—GEOLOGICAL SURVEY, RESTON, VA.—1984