U.S. DEPARTMENT OF THE INTERIOR
U.S. GEOLOGICAL SURVEY

MISCELLANEOUS FIELD STUDIES
MF- 2337, Version 1.0
Pamphlet accompanies map

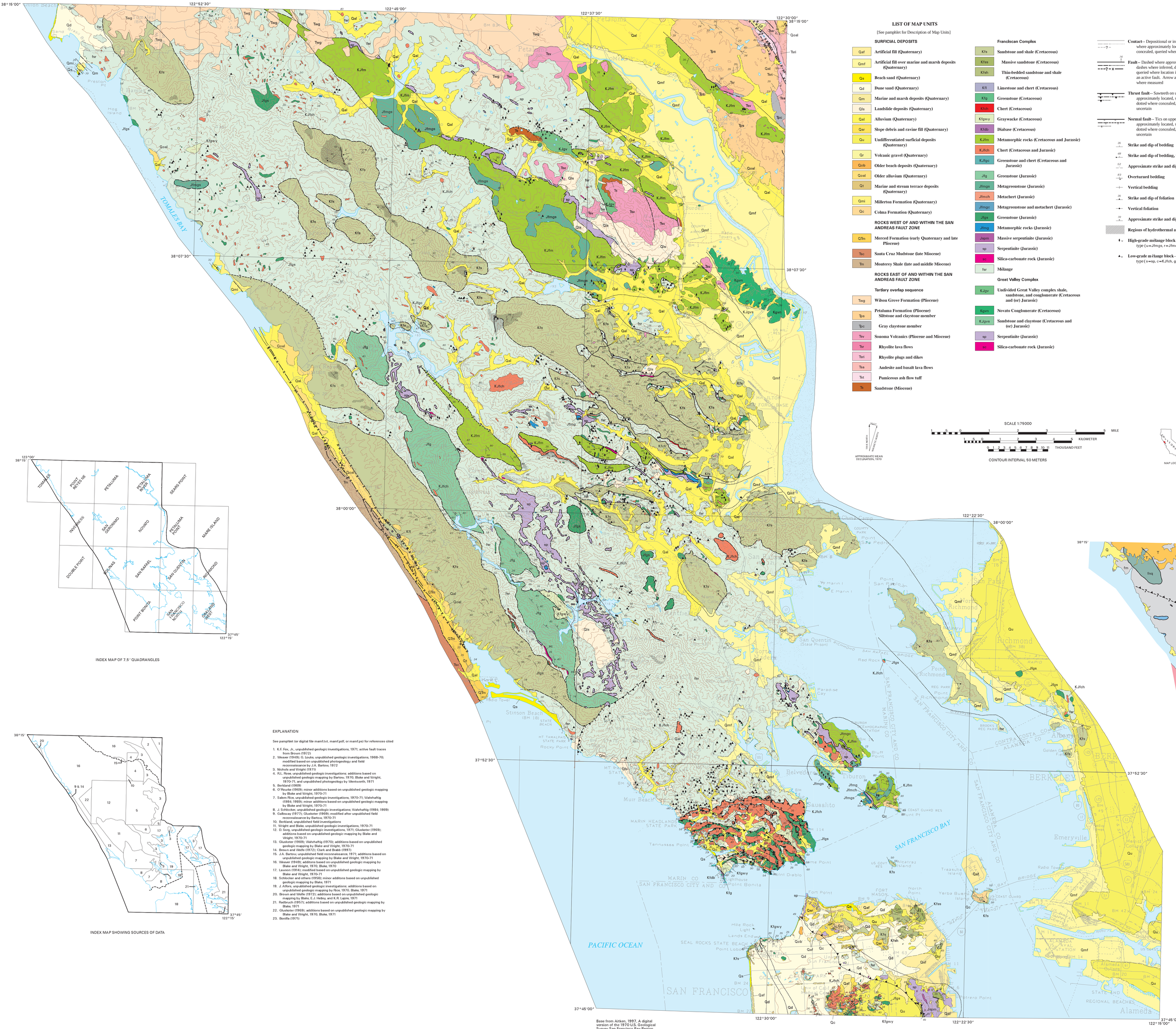
38°15'00"
122°52'30"
122°45'00"
122°37'30"
122°30'00"
38°15'00"
38°07'30"
38°00'00"
122°22'30"
37°52'30"
37°45'00"
122°15'00"
TOMALES BAY
SAN FRANCISCO BAY
PACIFIC OCEAN
SAN FRANCISCO
Point San Pedro
Point San Jose
Point Richmond
Point San Quentin
Point Bonita
Point Lobos
Point Pinole
Point Diablo
Point Reyes
Point Tiburon
Point Sonoma
Point Richmond
Point Fort Mason
Point Pinole