Figure 35.--Caliper log of drill-hole DM-D48

Hole location: 1,900 FSL, 650 FEL, sec. 5, T. 15 N., R. 90 W., 6th P.M., Carbon County, Wyoming

Collar elevation: 7,280 ft

Date drilled: Oct. 29, 1977

Open-hole diameter: 4-3/4 in.

Casing: 6-in. plastic, 0-8 ft

Drilling fluids: air and water

Depth determined by driller: 440 ft

Water level: 358 ft

Logged depth: 436 ft

Logging speed: 20 ft/min

Calibration: see log

Logged by: R. McCullough

Logger unit: Well Reconnaissance W-236265
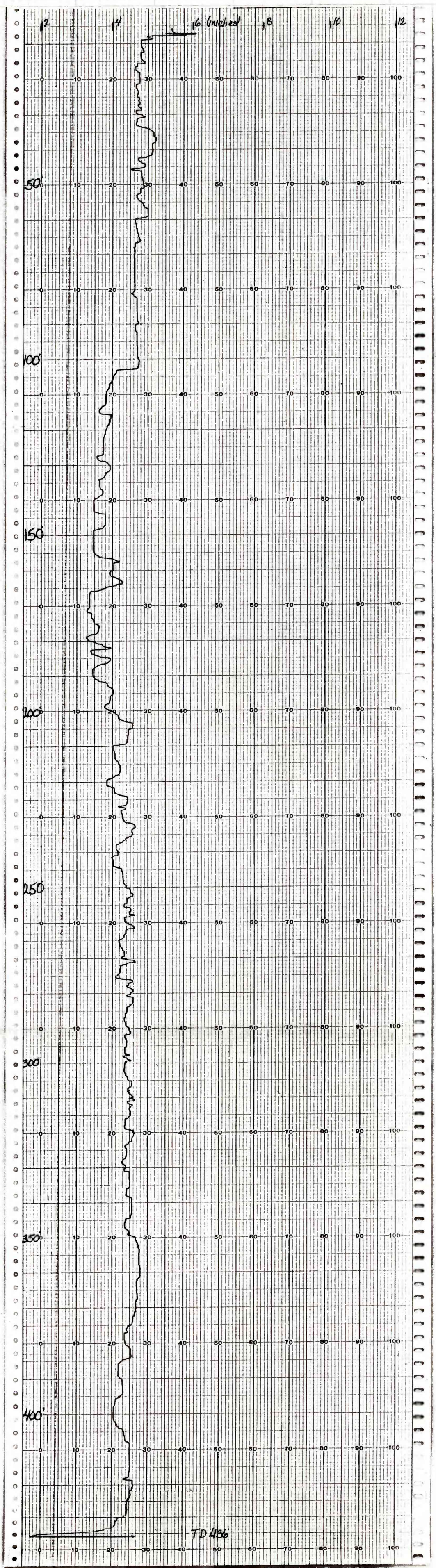
Date logged: Oct. 29, 1977