Figure 87.--Natural gamma log of drill-hole DM-D60

Hole location: 2,150 FSL, 1,800 FEL, sec. 7, T. 15 N., R. 90 W., 6th P.M., Carbon County, Wyoming

Collar elevation: 7,020 ft

Date drilled: July 20-21, 1978

Open-hole diameter: 5-1/8 in.

Casing: 6-in. plastic, 0.5(?)-18.5 ft

Drilling fluids: air and water

Depth determined by driller: 555 ft

Water level: 303 ft

Logged depth: 540 ft

Detector type: scintillation

Time constant: 4 sec

Logging speed: 17 ft/min

Calibration: see log

Logged by: L. Shoaff

Logger unit: Gearhart-Owen 3200
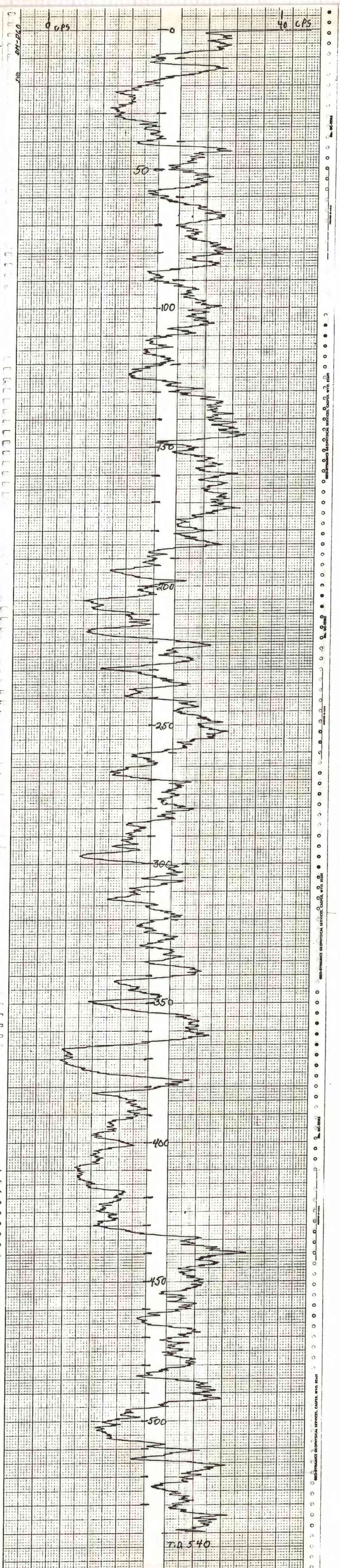
Date logged: Aug. 5, 1978