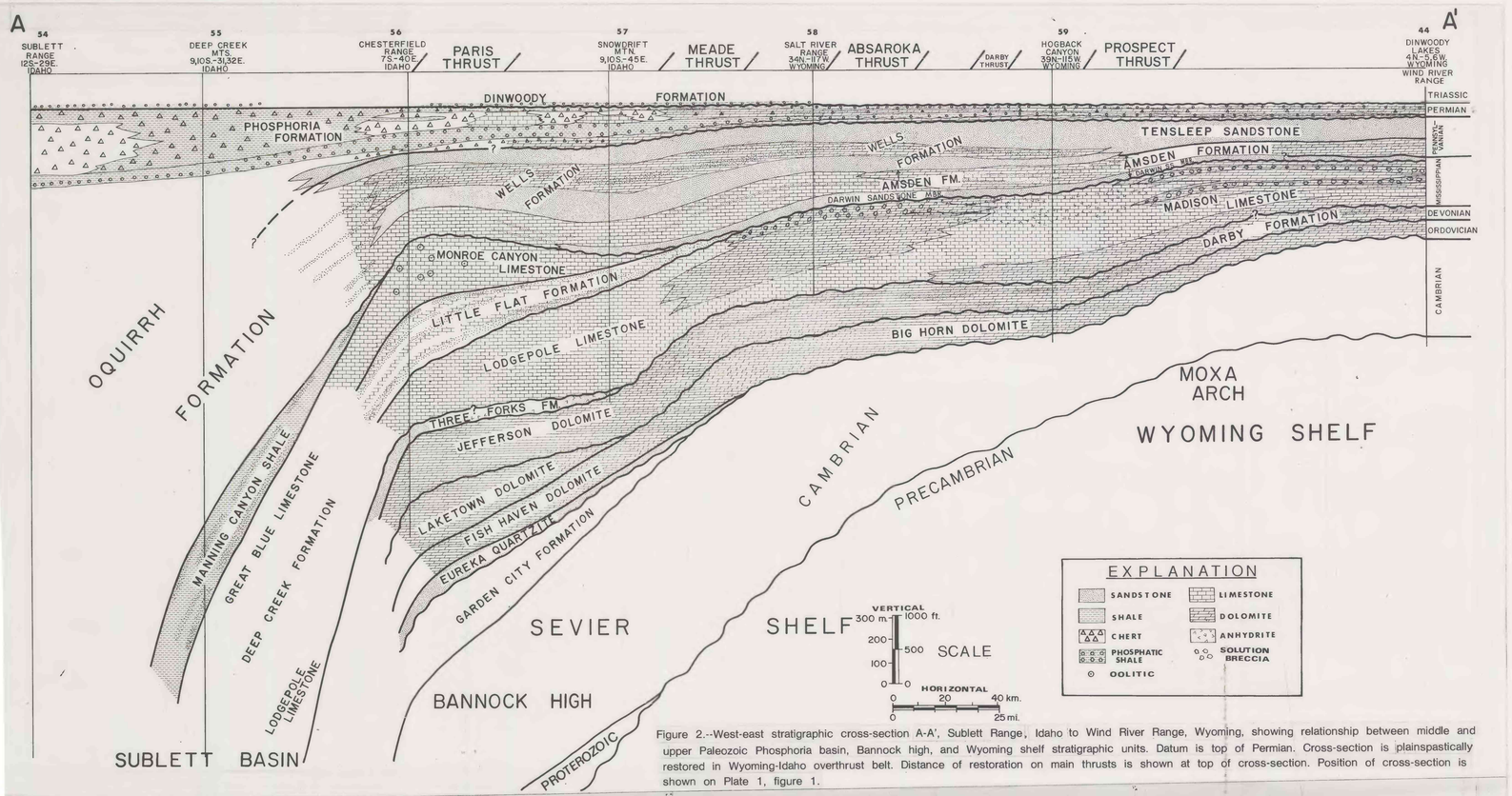

Figure 2.--West-east stratigraphic cross-section A-A', Sublett Range, Idaho to Wind River Range, Wyoming, showing relationship between middle and upper Paleozoic Phosphoria basin, Bannock high, and Wyoming shelf stratigraphic units. Datum is top of Permian. Cross-section is plainspastically restored in Wyoming-Idaho overthrust belt. Distance of restoration on main thrusts is shown at top of cross-section. Position of cross-section is shown on Plate 1, figure 1.

U.S. Geological Survey
OPEN FILE REPORT
This illustration is preliminary and has not been edited or reviewed for conformity with Geological Survey standards or nomenclature.

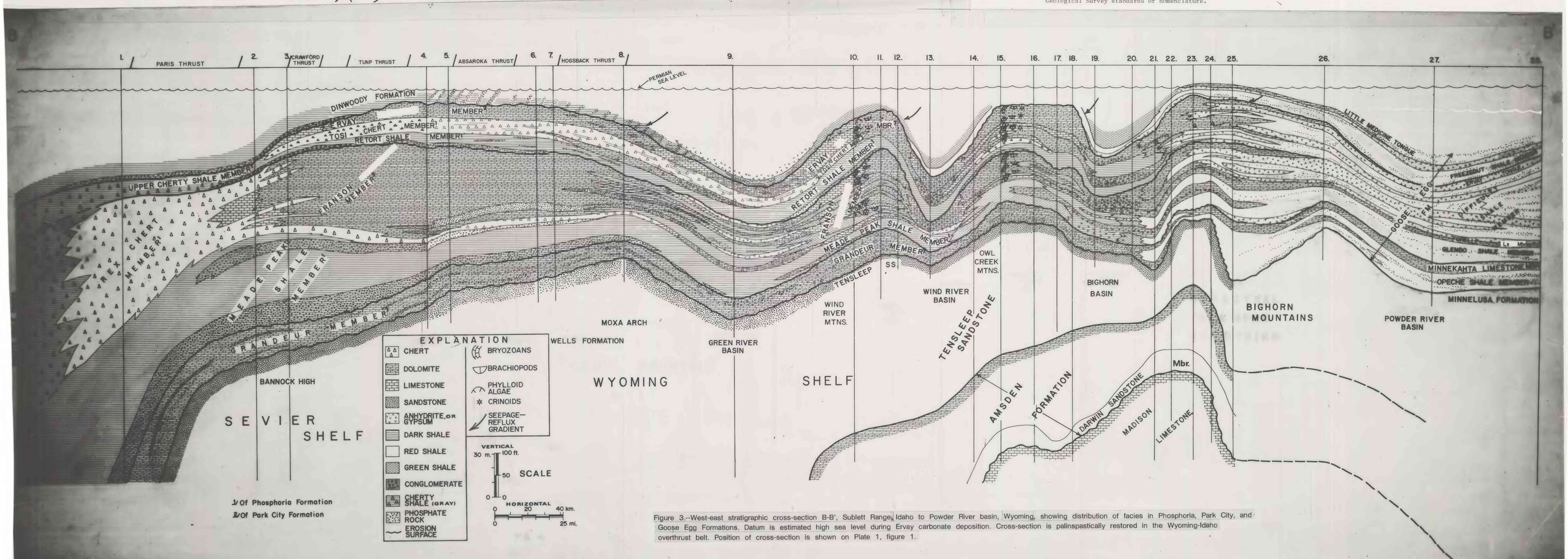

Figure 3.--West-east stratigraphic cross-section B-B', Sublett Range, Idaho to Powder River basin, Wyoming, showing distribution of facies in Phosphoria, Park City, and Goose Egg Formations. Datum is estimated high sea level during Ervay carbonate deposition. Cross-section is palinspastically restored in the Wyoming-Idaho overthrust belt. Position of cross-section is shown on Plate 1, figure 1.