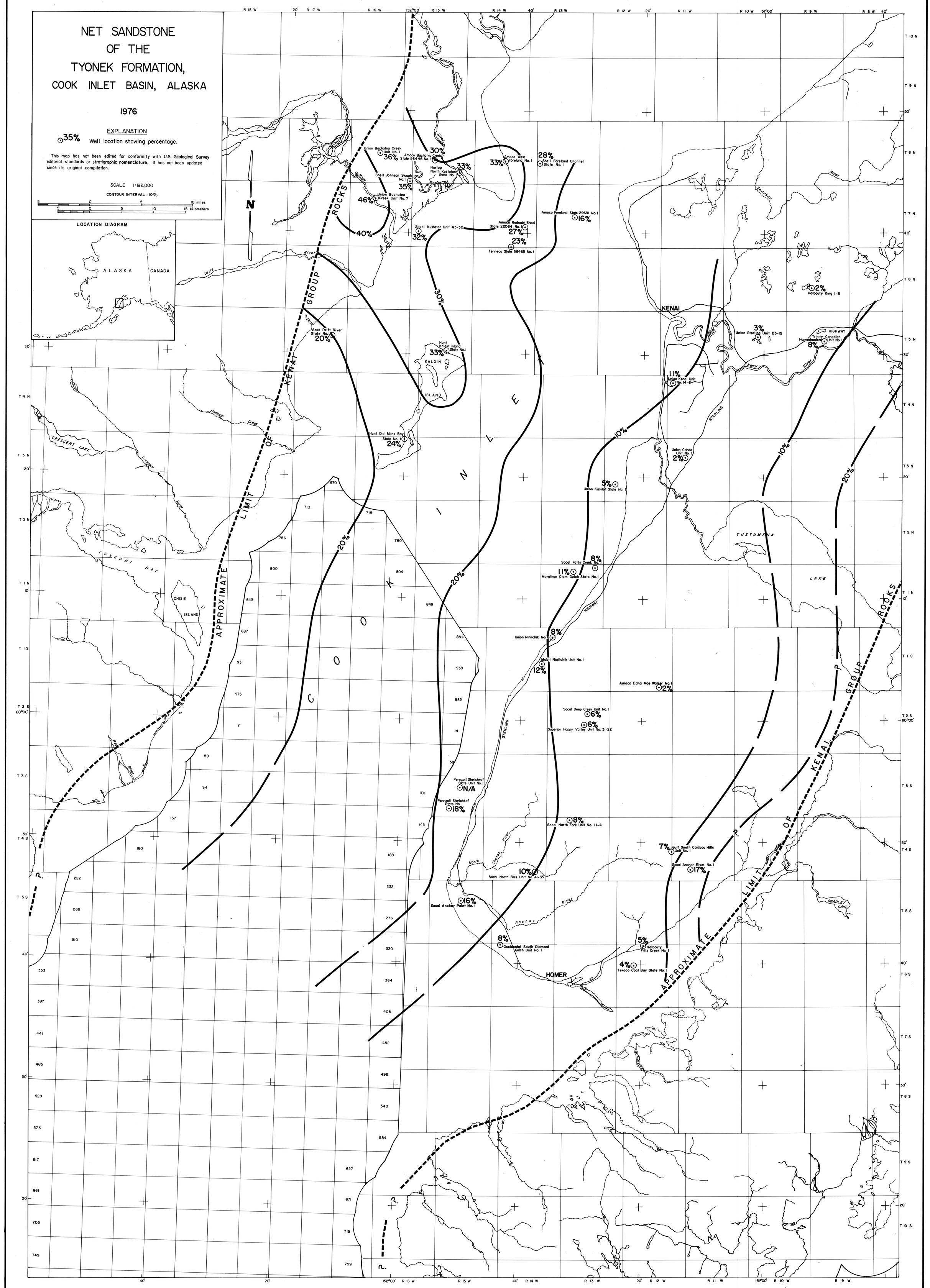
NET SANDSTONE
OF THE
TYONEK FORMATION,
COOK INLET BASIN, ALASKA
1976
EXPLANATION
35% Well location showing percentage.
This map has not been edited for conformity with U.S. Geological Survey editorial standards or stratigraphic nomenclature. It has not been updated since its original compilation.
SCALE 1:192,000
CONTOUR INTERVAL - 10%
10 miles
15 kilometers
LOCATION DIAGRAM
ALASKA
CANADA
N
APPROXIMATE LIMIT OF KENAI GROUP
COOK INLET
KENAI
HOMER
KALGIN ISLAND
CHISIK ISLAND
TUXEDNI BAY
CRESCENT LAKE
TUSTUMENA LAKE
BRADLEY LAKE
STERLING HIGHWAY
Union Bachatna Creek Unit No. 1
36%
Amoco Bachatna Creek State 56446 No. 1
30%
Shell Johnson Slough No. 1
35%
Union Bachatna Creek Unit No. 7
46%
Hartog North Kustatan State No. 1
33%
Amoco West Foreland No. 1
33%
Shell Foreland Channel State No. 1
28%
Amoco Foreland State 29691 No. 1
16%
Socal Kustatan Unit 43-30
32%
Amoco Redoubt Shoal State 22064 No. 1
27%
Tenneco State 36465 No. 1
23%
Halbouty King 1-B
2%
Union Sterling Unit 23-15
3%
Trinity-Canadian Homesteaders Unit No. 1
8%
Arco Drift River State No. 1
20%
Hunt Kalgin Island State No. 1
33%
Union Kenai Unit No. 14-6
11%
Hunt Old Mans Bay State No. 1
24%
Union Cohoe Unit No. 1
2%
Union Kasilof State No. 1
5%
Socal Falls Creek No. 1
8%
Marathon Clam Gulch State No. 1
11%
Union Ninilchik No. 1
8%
Mobil Ninilchik Unit No. 1
12%
Amoco Edna Mae Walker No. 1
2%
Socal Deep Creek Unit No. 1
6%
Superior Happy Valley Unit No. 31-22
6%
Pennzoil Starichkof State Unit No. 1
N/A
Pennzoil Starichkof State No. 1
18%
Socal North Fork Unit No. 11-4
8%
Socal North Fork Unit No. 41-35
10%
Gulf South Caribou Hills Unit No. 1
7%
Socal Anchor River No. 1
17%
Socal Anchor Point No. 1
16%
Occidental South Diamond Gulch Unit No. 1
8%
Halbouty Fritz Creek No. 1
5%
Texaco Coal Bay State No. 1
4%
10%
20%
30%
40%