UNITED STATES DEPARTMENT OF THE INTERIOR
GEOLOGICAL SURVEY

STRATEGIC MINERALS INVESTIGATIONS
PRELIMINARY MAPS 3-166 PLATE 1

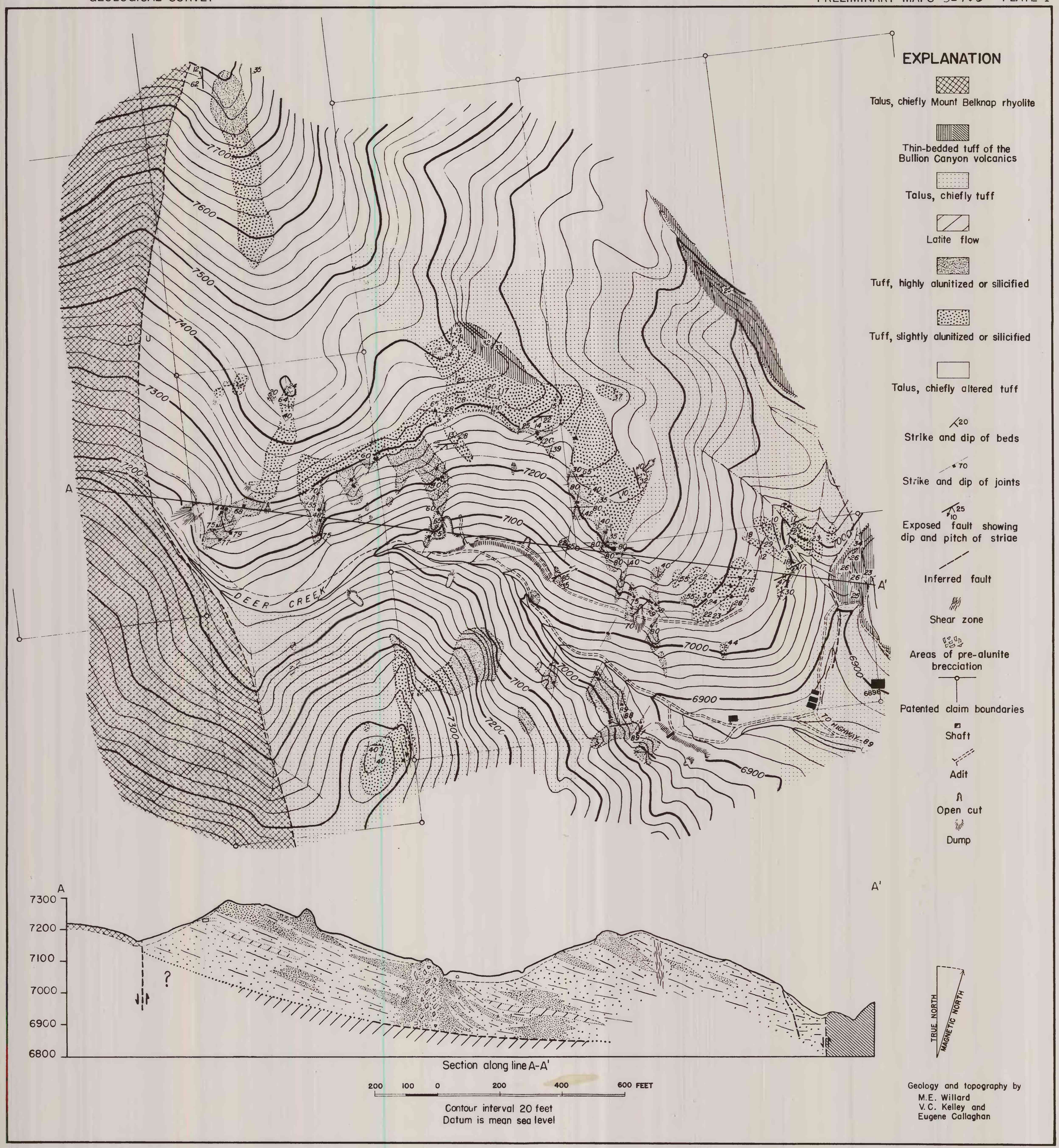

GEOLOGIC AND TOPOGRAPHIC MAP OF THE WINKELMAN ALUNITE DEPOSIT, MARYSVALE, UTAH