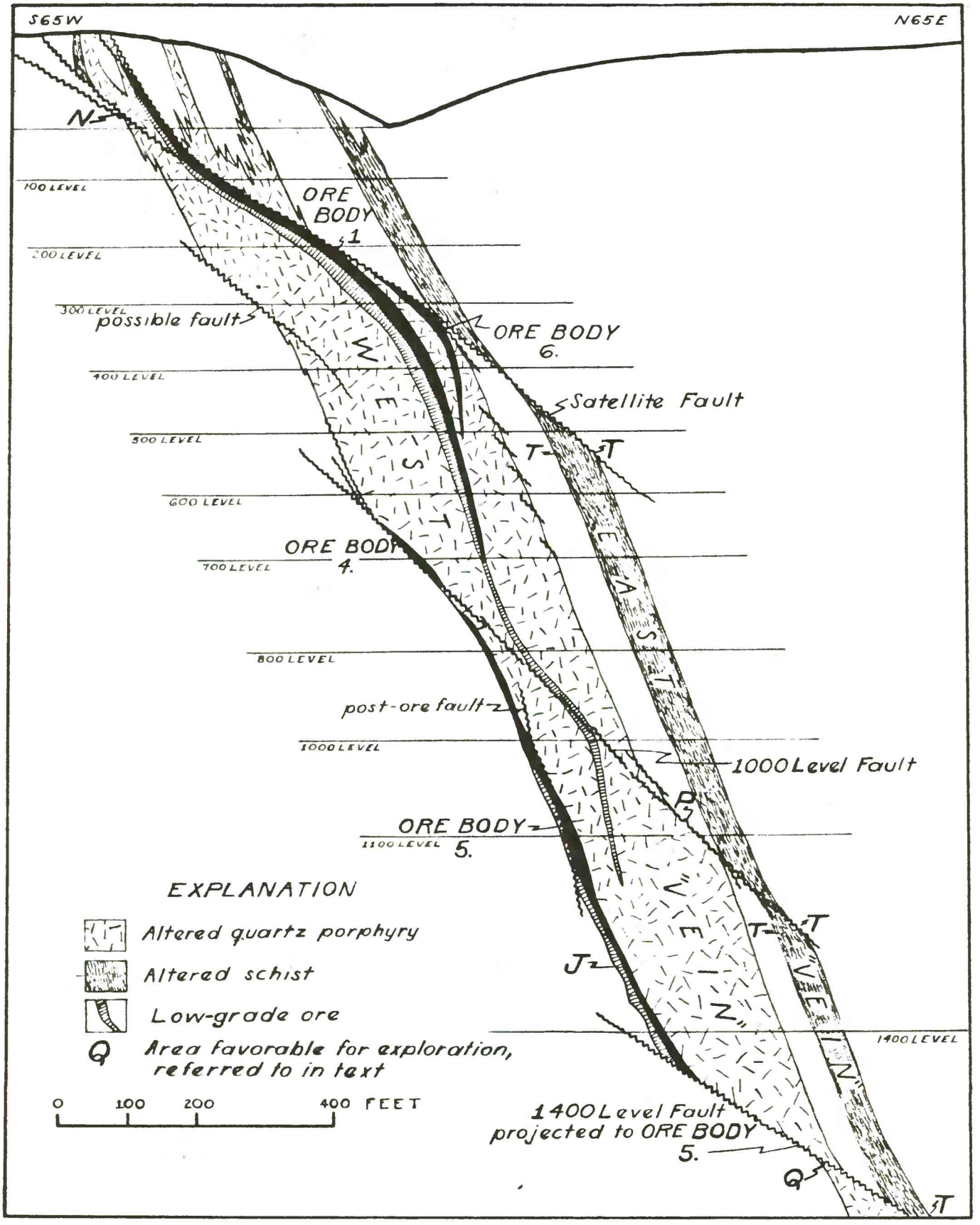

Composite Section through the No.2 Shaft Area,
PENN MINE
Calaveras County, California.

45-51
Plate 20