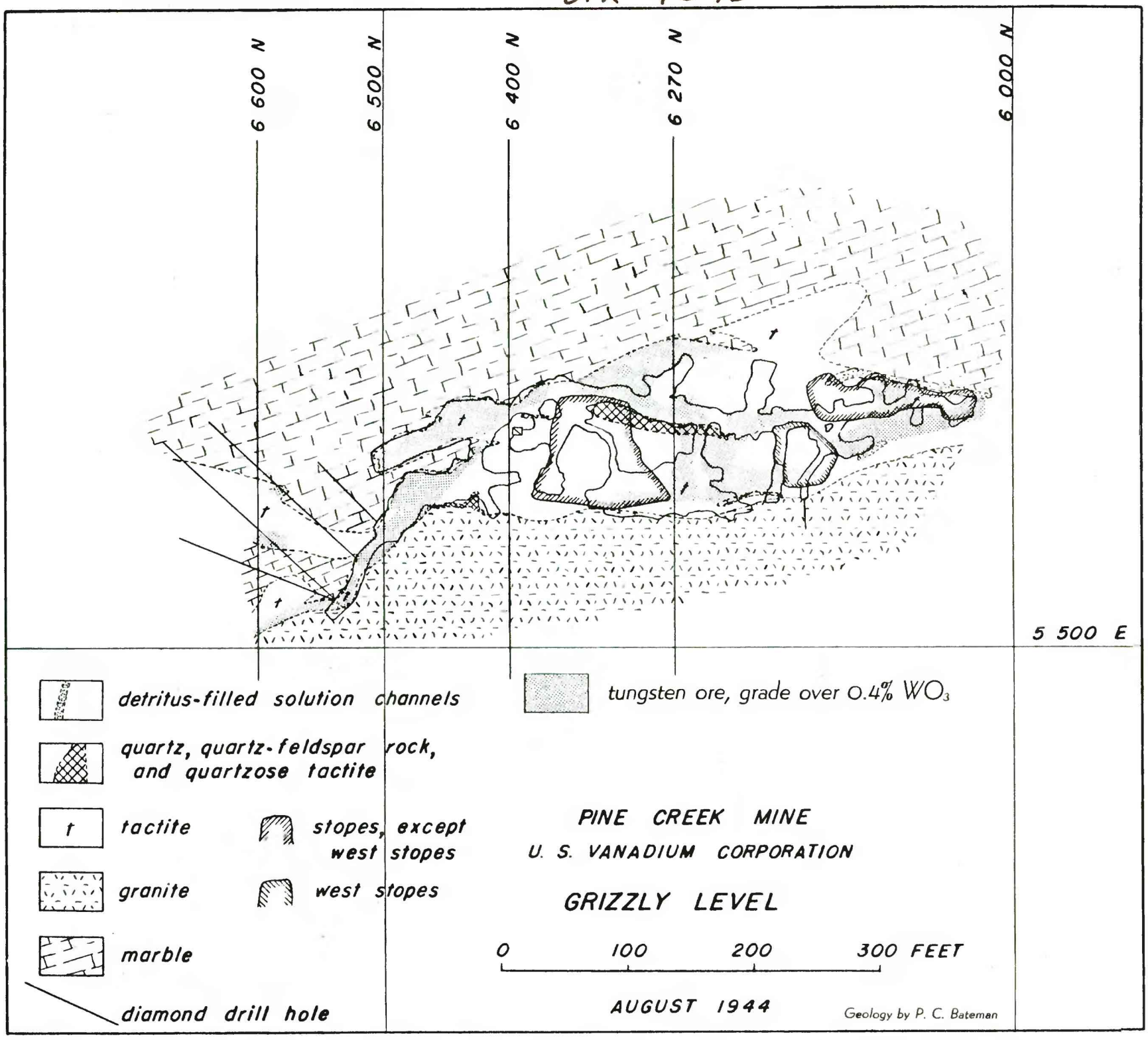

PINE CREEK AND ADAMSON TUNGSTEN MINES, INYO COUNTY, CALIFORNIA