OFR 45-96

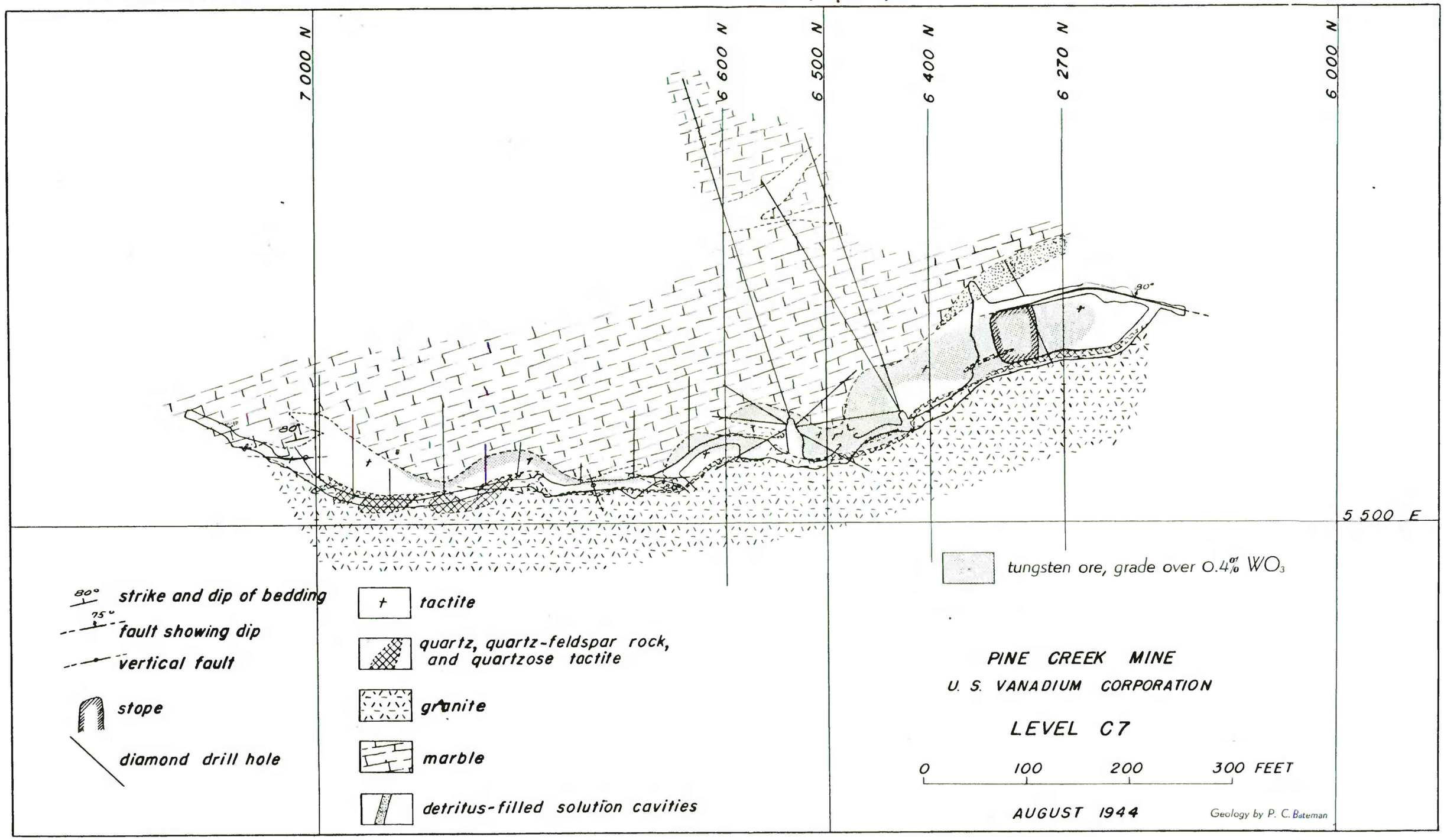

PINE CREEK AND ADAMSON TUNGSTEN MINES, INYO COUNTY, CALIFORNIA