UNITED STATES DEPARTMENT OF THE INTERIOR
GEOLOGICAL SURVEY

STRATEGIC MINERALS INVESTIGATIONS
PRELIMINARY MAP 47-14
PLATE #6

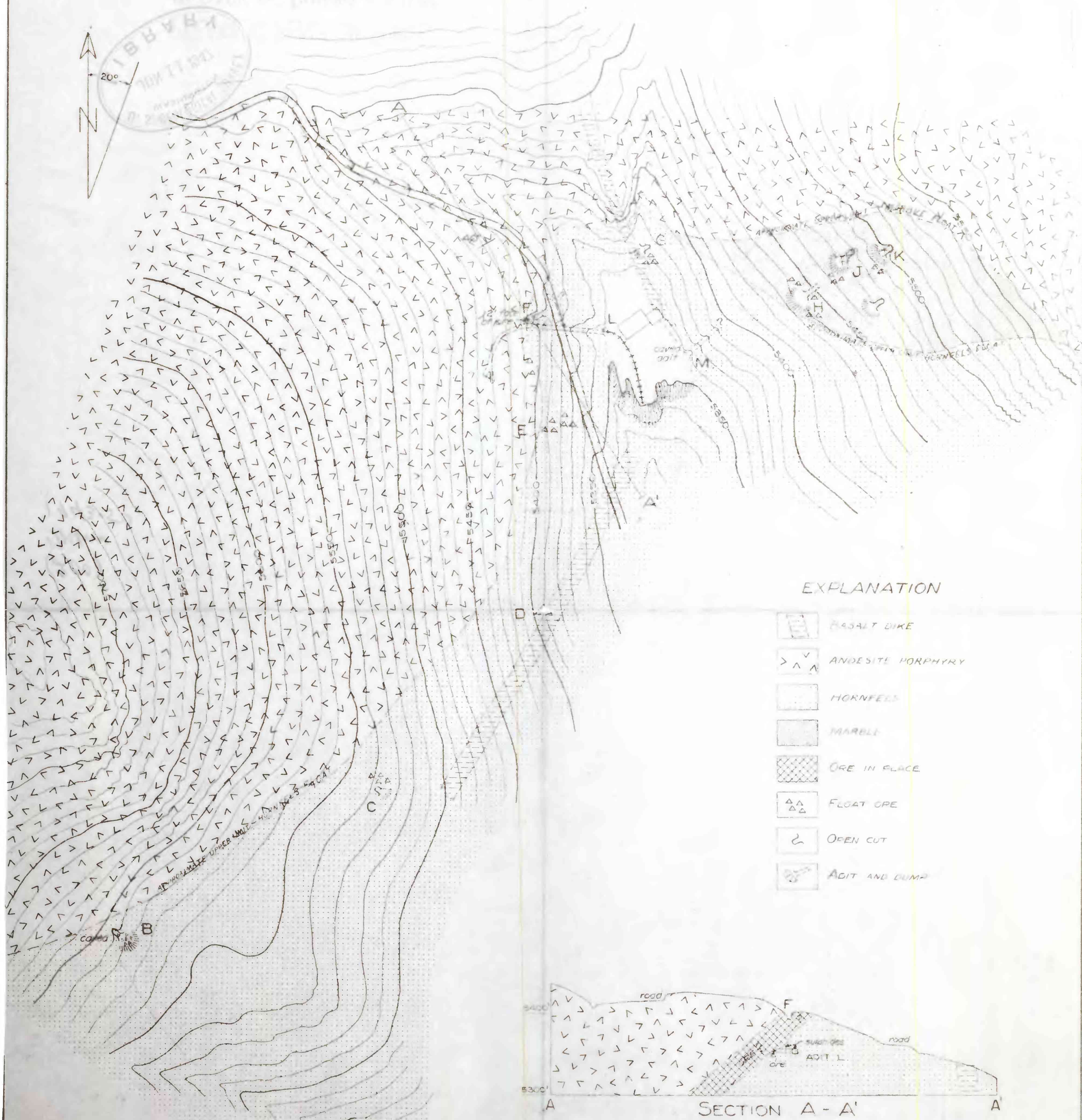

Sec. 11-12 T. 14 N. R. 6 W (Boise Meridian)

(200)
Mem
Iron ore - Idaho

ABUNDANCE RED HEMATITE DEPOSIT
IRON MOUNTAIN DISTRICT, WASHINGTON COUNTY, IDAHO

SCALE 100 0 100 200 300 FEET

J. H. Mackin, E. F. Cook and
J. R. Fribrook August 1943