UNITED STATES DEPARTMENT OF THE INTERIOR

GEOLOGICAL SURVEY

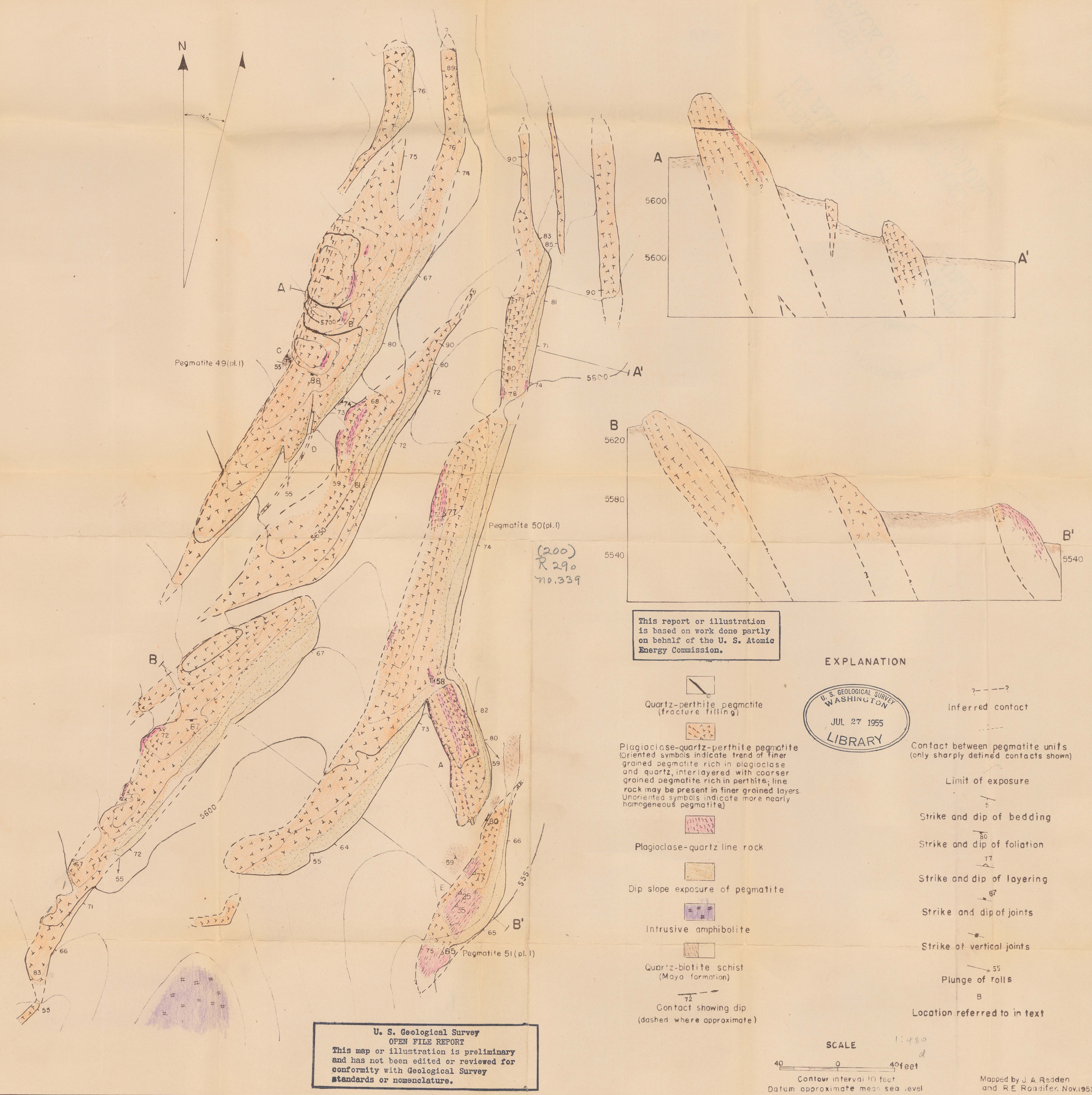

Figure 4.- GEOLOGIC MAP AND SECTIONS OF LAYERED AND HOMOGENEOUS PEGMATITES