(200)
R290
no. 354

UNITED STATES DEPARTMENT OF THE INTERIOR
GEOLOGICAL SURVEY

FIG. 7

U.S. GEOLOGICAL SURVEY
WASHINGTON
DEC 28 1955
LIBRARY

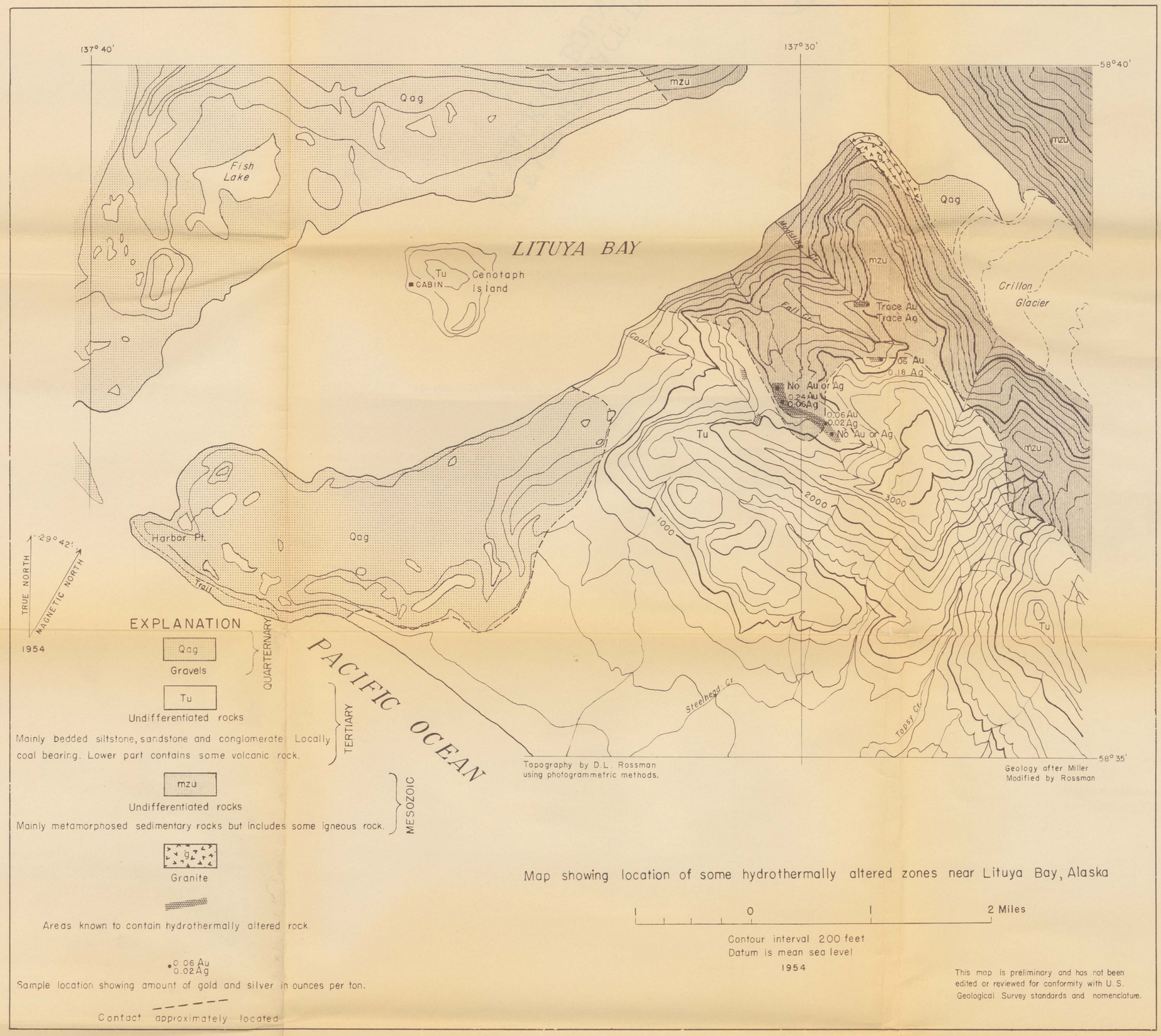

Map showing location of some hydrothermally altered zones near Lituya Bay, Alaska

This map is preliminary and has not been edited or reviewed for conformity with U.S. Geological Survey standards and nomenclature.