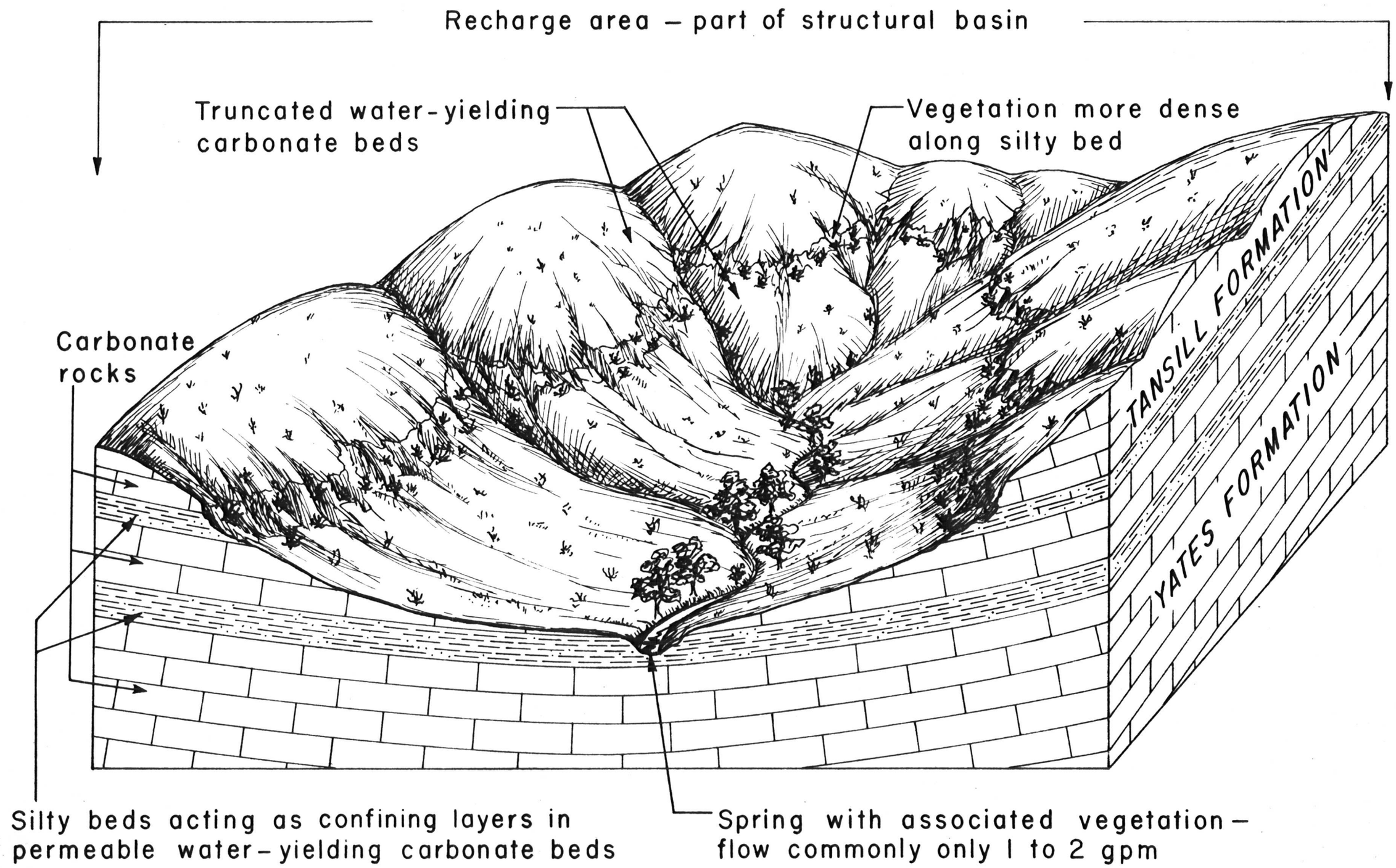

Figure 18.--Idealized diagram illustrating occurrence and discharge of ground water in parts of the Yates formation.