

(200)  
7672  
62-3/  
TEI-786



PLEASE REPLACE IN POCKET  
IN BACK OF BOUND VOLUME

Figure 7.-- Electric log of USGS test hole 1, Project Gnome

<b>WELEX</b> <b>ELECTRIC LOG</b>		COMPANY: ATOMIC ENERGY COMMISSION WELL: U. S. G. S. TEST HOLE # 1 FIELD: PROJECT GNOME County: EDDY State: NEW MEXICO	
COMPANY: ATOMIC ENERGY COMMISSION WELL: U. S. G. S. TEST HOLE # 1 FIELD: PROJECT GNOME COUNTY: EDDY STATE: NEW MEXICO		Location: CENTER of SEC. 34 TWP. 23-S RGE. 30-E Other Logs: GR-NG	
Permanent Datum: GROUND LEVEL Log Measured From: GROUND LEVEL Drilling Measured From: GROUND LEVEL		Sec. _____ Twp. _____ Rge. _____ Elevation: KB 3426 DF 3425 C 3425	
Run No. _____	Date: 8-23-60	Total Depth Driller: 726	Total Depth Well: 724
Csg. Shoe Driller: 577	Csg. Shoe Well: 577	Survey Begin: 577	Survey End: 577
Csg. Size: 12-3/4"	Bit Size: 12	Mud Data - Type: SALT WATER	
Weight: _____ Viscosity: _____ Ph: _____ Wtr. Loss cc/min: 43 @ 83 °F Res. @ Surface Temp: _____ Res. @ Max. Hole Temp: _____ Rmf: _____ Rmc: _____ Source Mud Sample: TANK Recorded by: J. G. GREER Witnessed by: MR. F. B. TITUS Logging Tool No.: 1010			

REMARKS: \_\_\_\_\_

Resistivity Curves Recorded:  
 Normal 10"  
 Normal 17'6"  
 Lateral 32" LIMESTONE

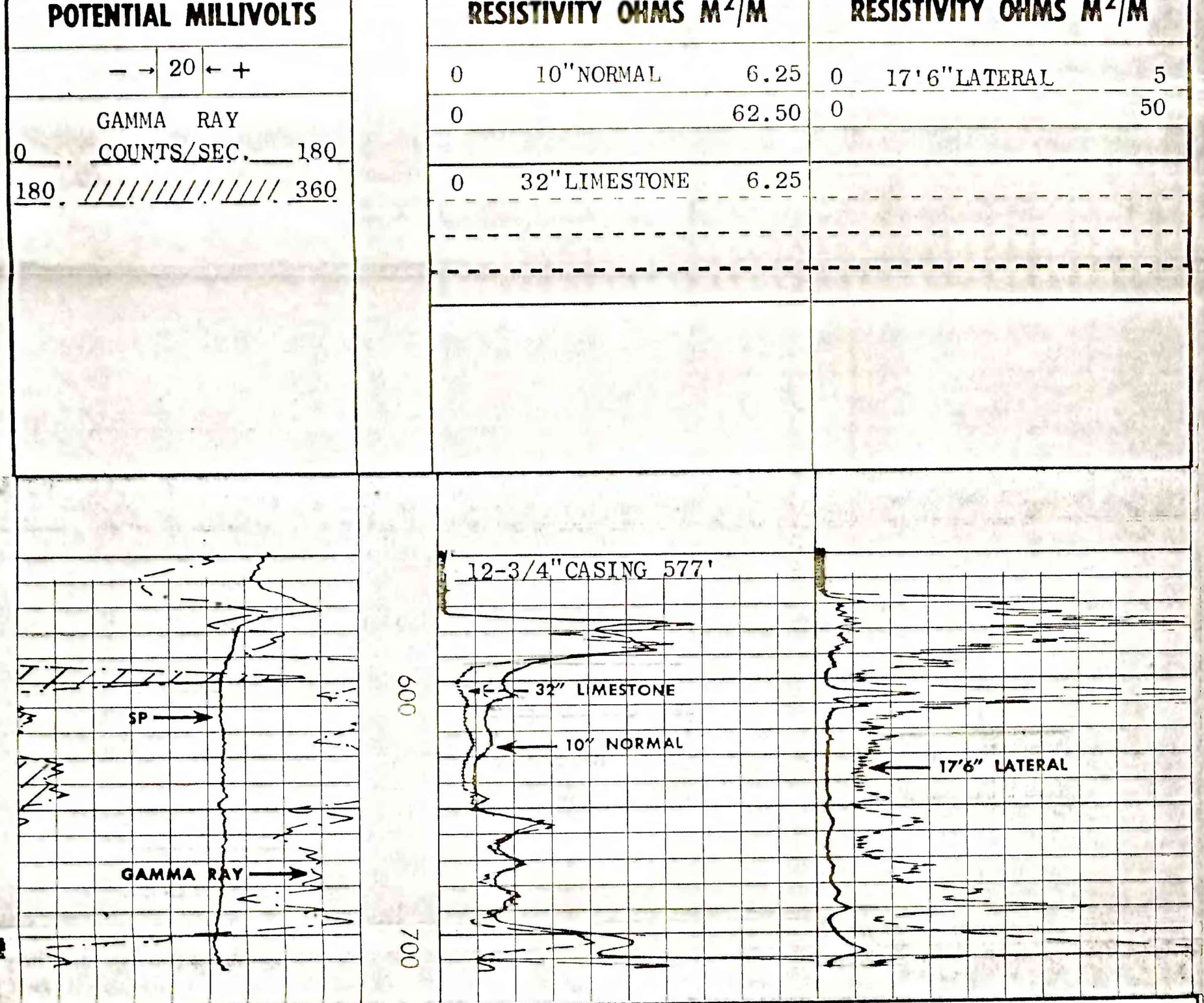

ATOMIC ENERGY COMMISSION  
 U. S. G. S. TEST HOLE # 1  
 PROJECT GNOME  
 EDDY COUNTY, NEW MEXICO

T.D. LOGGED 721'  
 T.D. DRILLER 726'  
 T.D. REACHED 724'

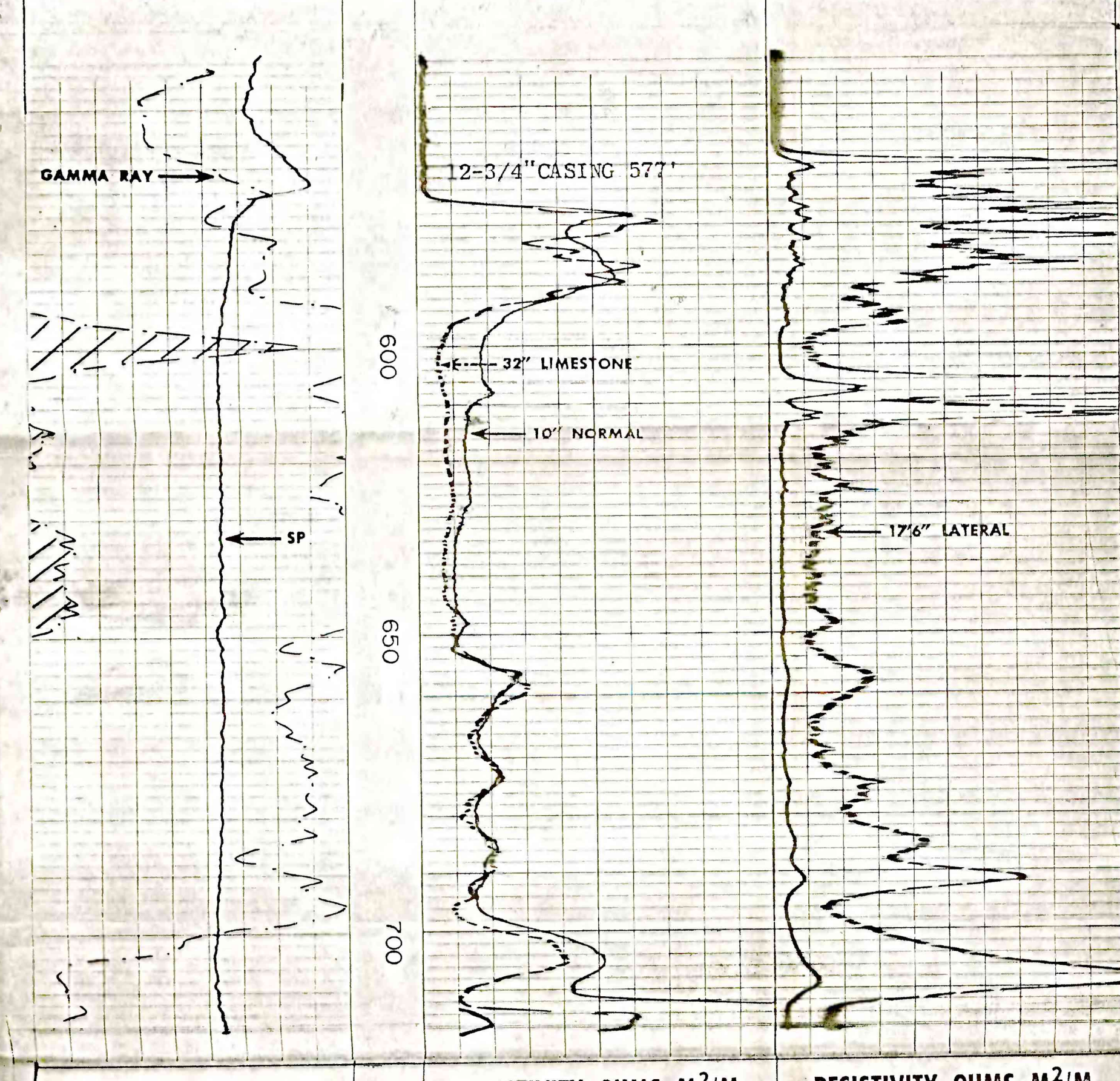
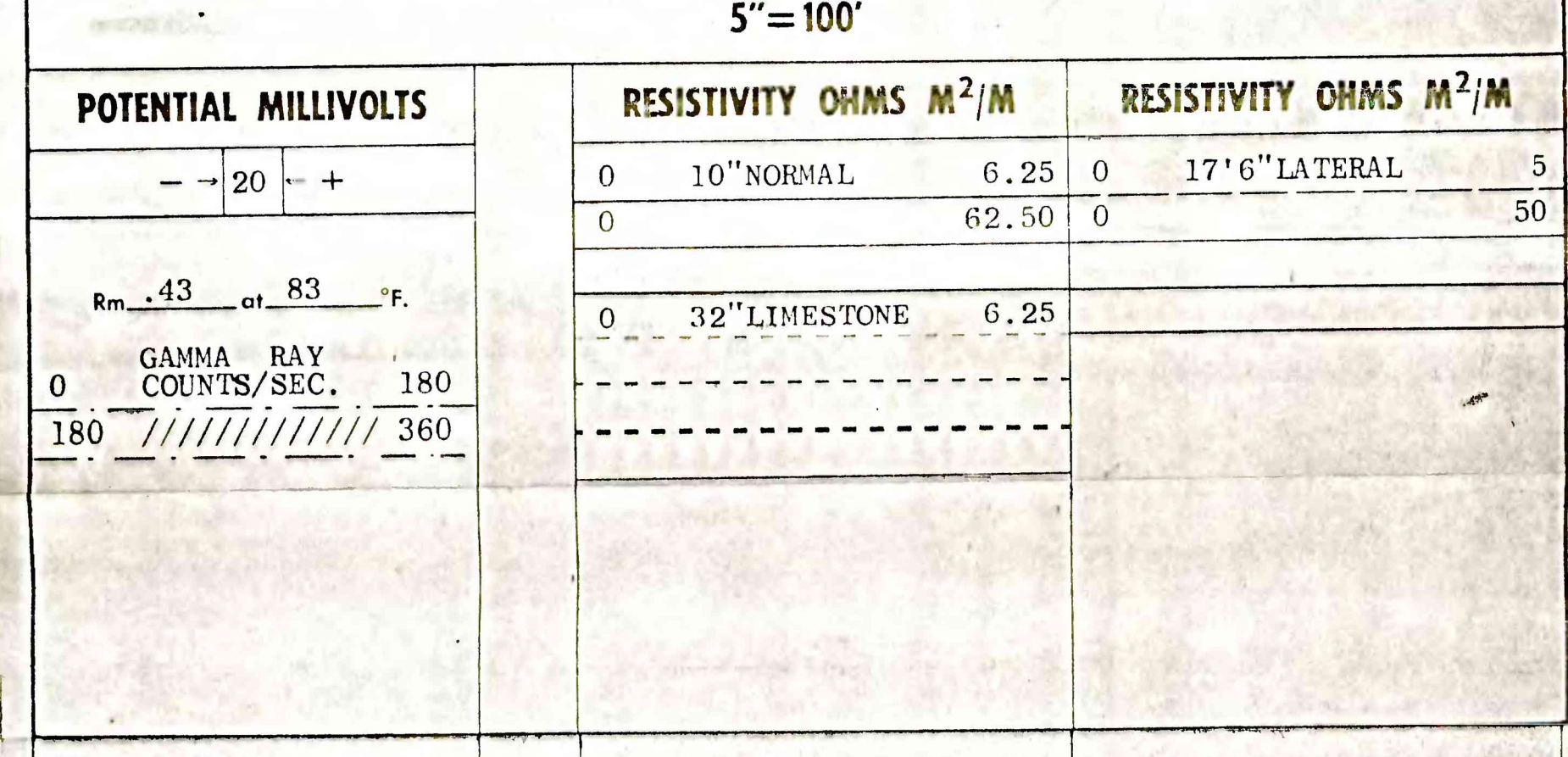

ATOMIC ENERGY COMMISSION  
 U. S. G. S. TEST HOLE # 1  
 PROJECT GNOME  
 EDDY COUNTY, NEW MEXICO

T.D. LOGGED 721'  
 T.D. DRILLER 726'  
 T.D. REACHED 724'