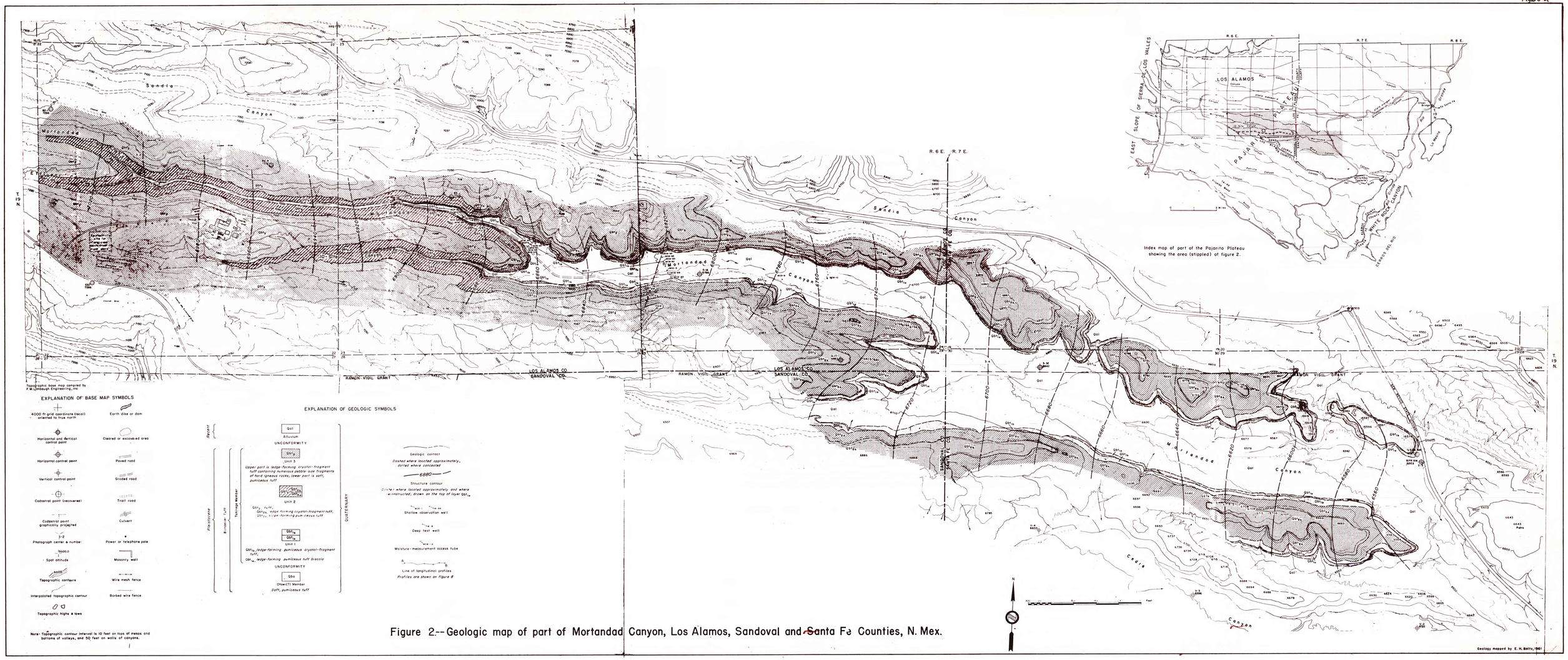

Figure 2.--Geologic map of part of Mortandad Canyon, Los Alamos, Sandoval and ~~Santa~~ Fe Counties, N. Mex.