DEPARTMENT OF THE INTERIOR
UNITED STATES GEOLOGICAL SURVEY

PREPARED IN COOPERATION WITH
TEXAS HIGHWAY DEPARTMENT
AND
U. S. BUREAU OF PUBLIC ROADS

WATER RESOURCES DIVISION
TEXAS DISTRICT OPEN FILE 89

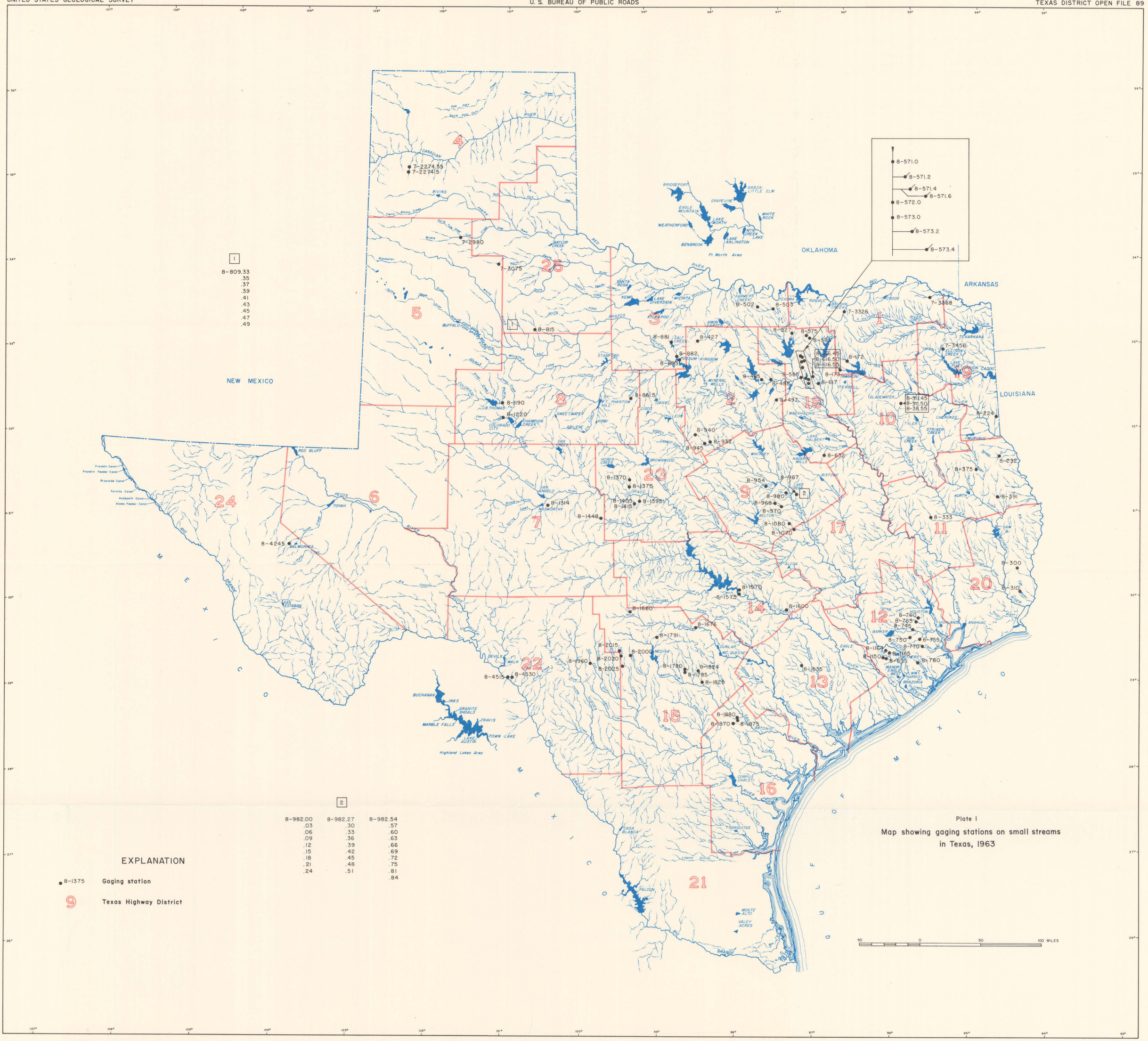

Plate I

Map showing gaging stations on small streams in Texas, 1963