PREPARED BY UNITED STATES
DEPARTMENT OF THE INTERIOR
GEOLOGICAL SURVEY
FOR
DEPARTMENT OF THE ARMY
CORPS OF ENGINEERS

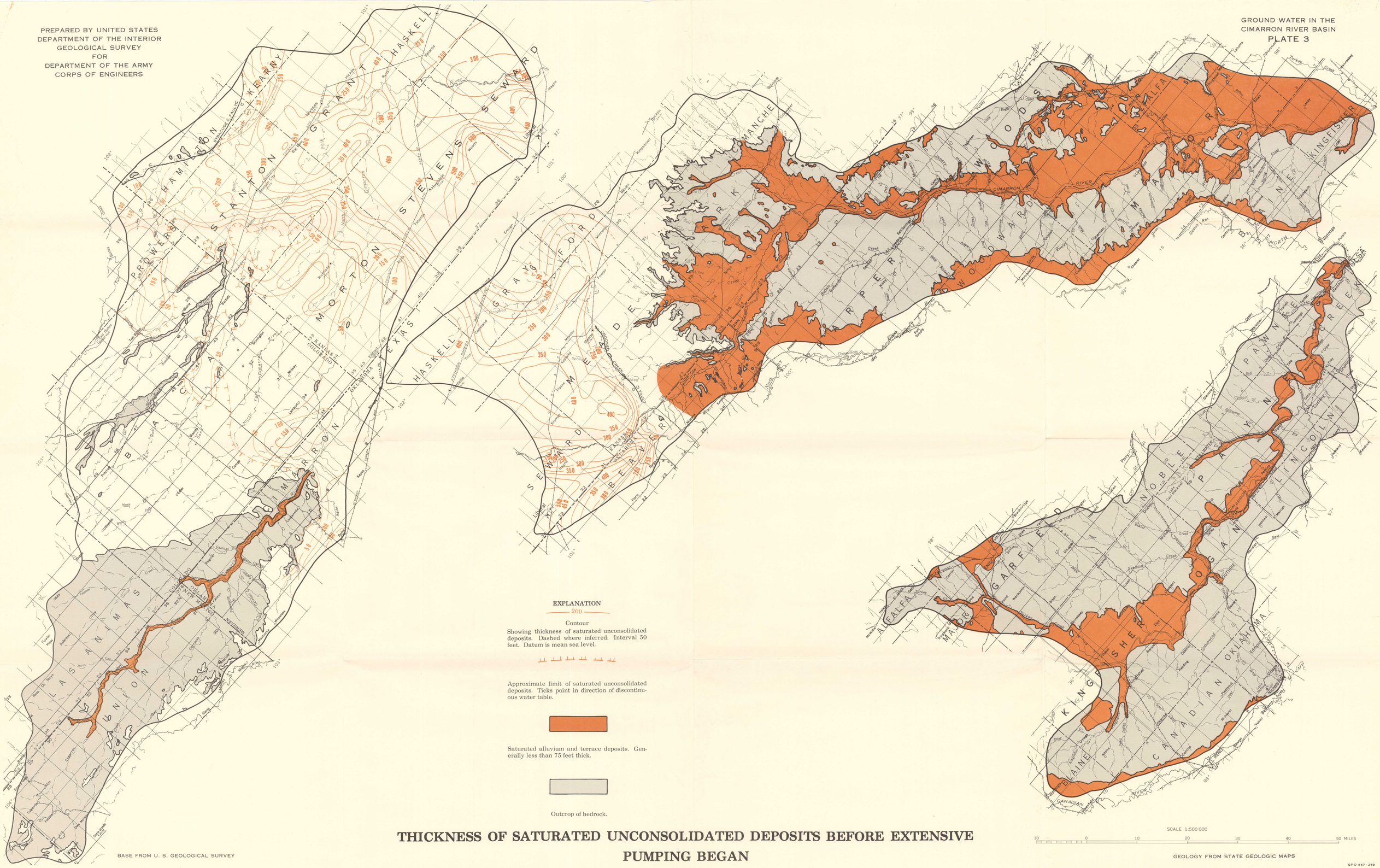

THICKNESS OF SATURATED UNCONSOLIDATED DEPOSITS BEFORE EXTENSIVE PUMPING BEGAN

BASE FROM U. S. GEOLOGICAL SURVEY

GEOLOGY FROM STATE GEOLOGIC MAPS

GPO 857-259