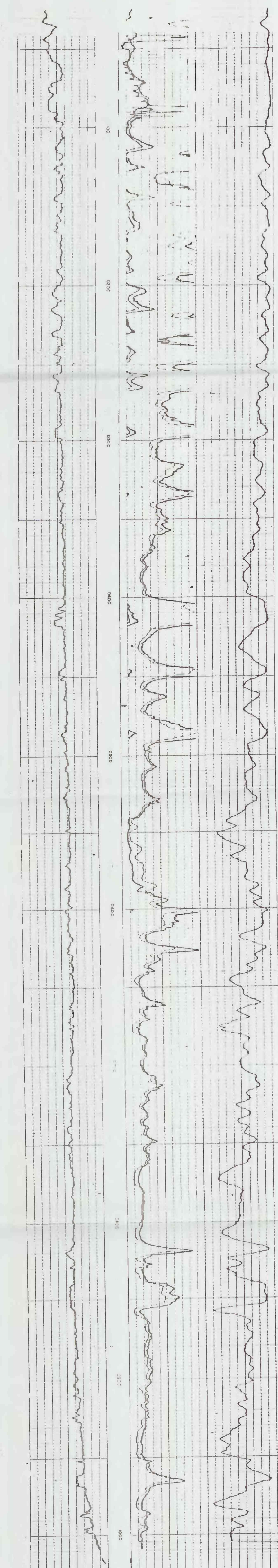

Figure 6b--Electric logs of well 22.5.7.342 (T-7)

<b>SCHUMBERGER</b> COMPANY WELL NAME: <u>22.5.7.342</u> FIELD: <u>22.5.7.342</u> LOCATION: <u>22.5.7.342</u> COUNTY: <u>22.5.7.342</u> STATE: <u>22.5.7.342</u> LOCATION: <u>22.5.7.342</u> COUNTY: <u>22.5.7.342</u> STATE: <u>22.5.7.342</u>		COMPANY: <u>22.5.7.342</u> WELL NAME: <u>22.5.7.342</u> FIELD: <u>22.5.7.342</u> LOCATION: <u>22.5.7.342</u> COUNTY: <u>22.5.7.342</u> STATE: <u>22.5.7.342</u>
CONDUCTIVITY millimhos m <sup>-1</sup> INDUCTION RESISTIVITY -ohms m <sup>2</sup> m <sup>-1</sup> A 16 M SHORT NORMAL INDUCTION		DEPTHS SPONTANEOUS POTENTIAL millivolts



<b>SCHUMBERGER</b> COMPANY WELL NAME: <u>22.5.7.342</u> FIELD: <u>22.5.7.342</u> LOCATION: <u>22.5.7.342</u> COUNTY: <u>22.5.7.342</u> STATE: <u>22.5.7.342</u>		COMPANY: <u>22.5.7.342</u> WELL NAME: <u>22.5.7.342</u> FIELD: <u>22.5.7.342</u> LOCATION: <u>22.5.7.342</u> COUNTY: <u>22.5.7.342</u> STATE: <u>22.5.7.342</u>
CONDUCTIVITY millimhos m <sup>-1</sup> INDUCTION RESISTIVITY -ohms m <sup>2</sup> m <sup>-1</sup> A 16 M SHORT NORMAL INDUCTION		DEPTHS MICROCALIPER SPONTANEOUS POTENTIAL millivolts

