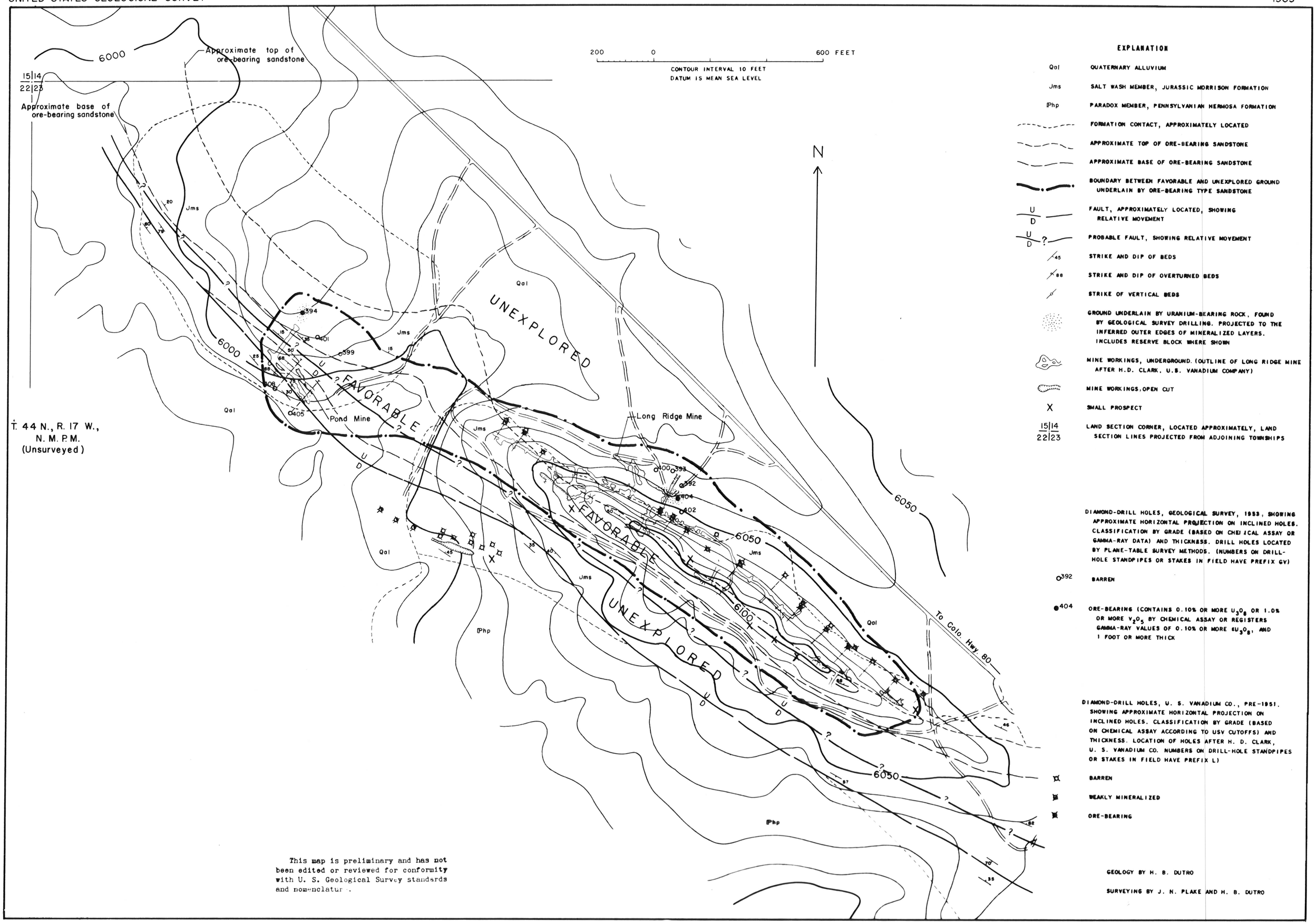

Figure 14.--MAP SHOWING LOCATION OF HOLES DRILLED BY GEOLOGICAL SURVEY IN THE LONG RIDGE GROUP, GYPSUM VALLEY DISTRICT, SAN MIGUEL COUNTY, COLORADO