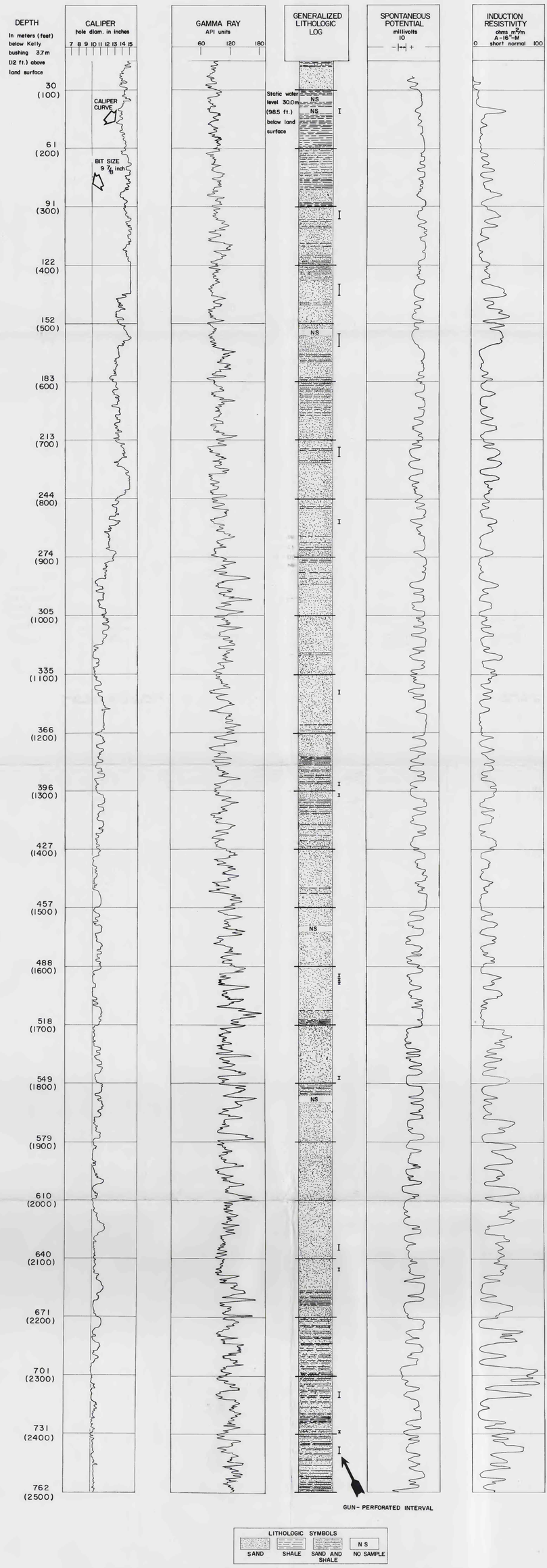

Figure 2.--Geophysical and lithologic logs, Wagon Wheel Well No. 1, Sublette County, Wyoming.