DEPARTMENT OF THE INTERIOR
UNITED STATES GEOLOGICAL SURVEY

PLATE 8
OPEN FILE MAP
72-5

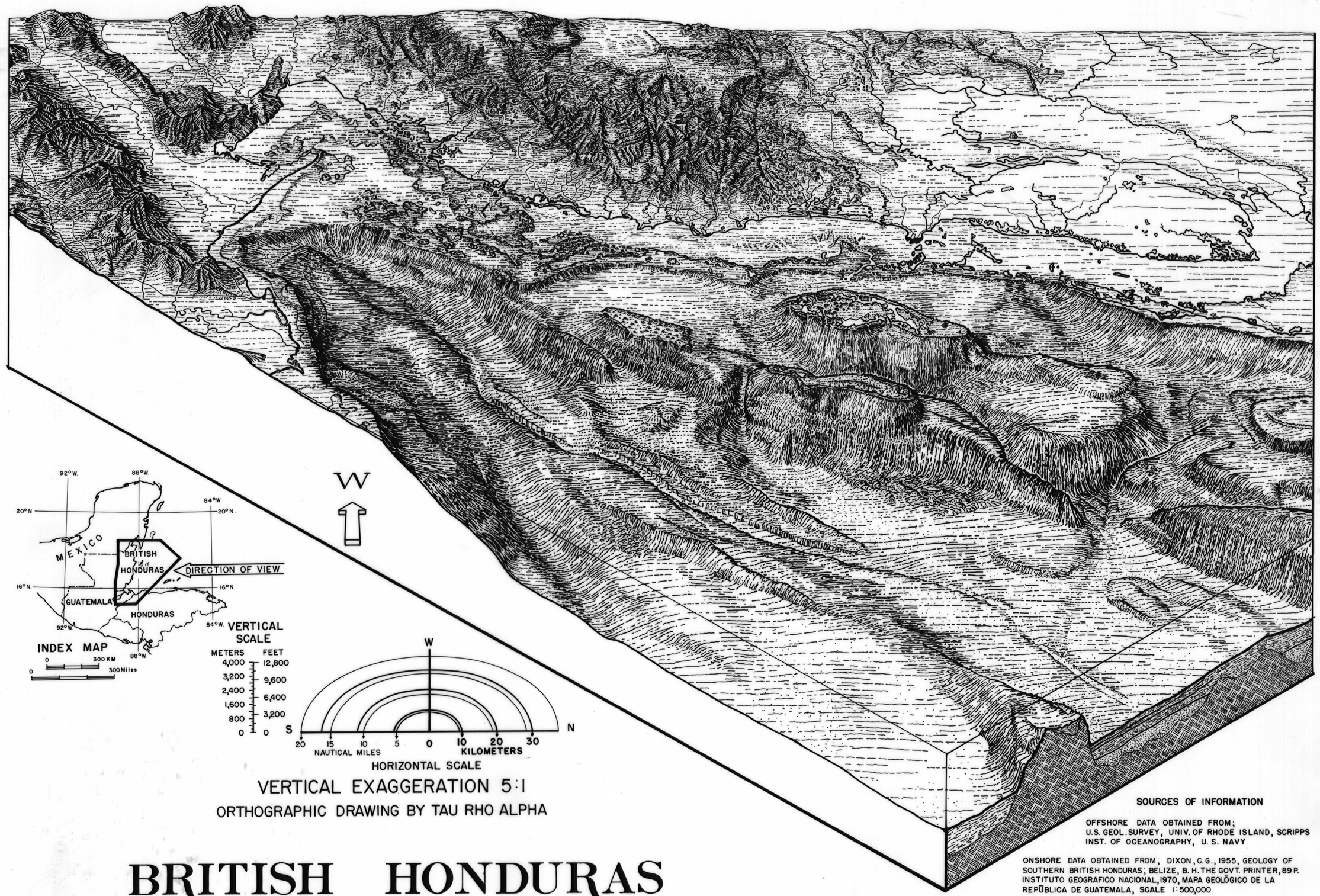

VERTICAL EXAGGERATION 5:1

ORTHOGRAPHIC DRAWING BY TAU RHO ALPHA

SOURCES OF INFORMATION

OFFSHORE DATA OBTAINED FROM;
U.S. GEOL. SURVEY, UNIV. OF RHODE ISLAND, SCRIPPS INST. OF OCEANOGRAPHY, U. S. NAVY

ONSHORE DATA OBTAINED FROM; DIXON, C.G., 1955, GEOLOGY OF SOUTHERN BRITISH HONDURAS; BELIZE, B. H. THE GOVT. PRINTER, 89 P.
INSTITUTO GEOGRAFICO NACIONAL, 1970, MAPA GEOLÓGICO DE LA REPÚBLICA DE GUATEMALA, SCALE 1:500,000

BRITISH HONDURAS

U. S. GEOLOGICAL SURVEY