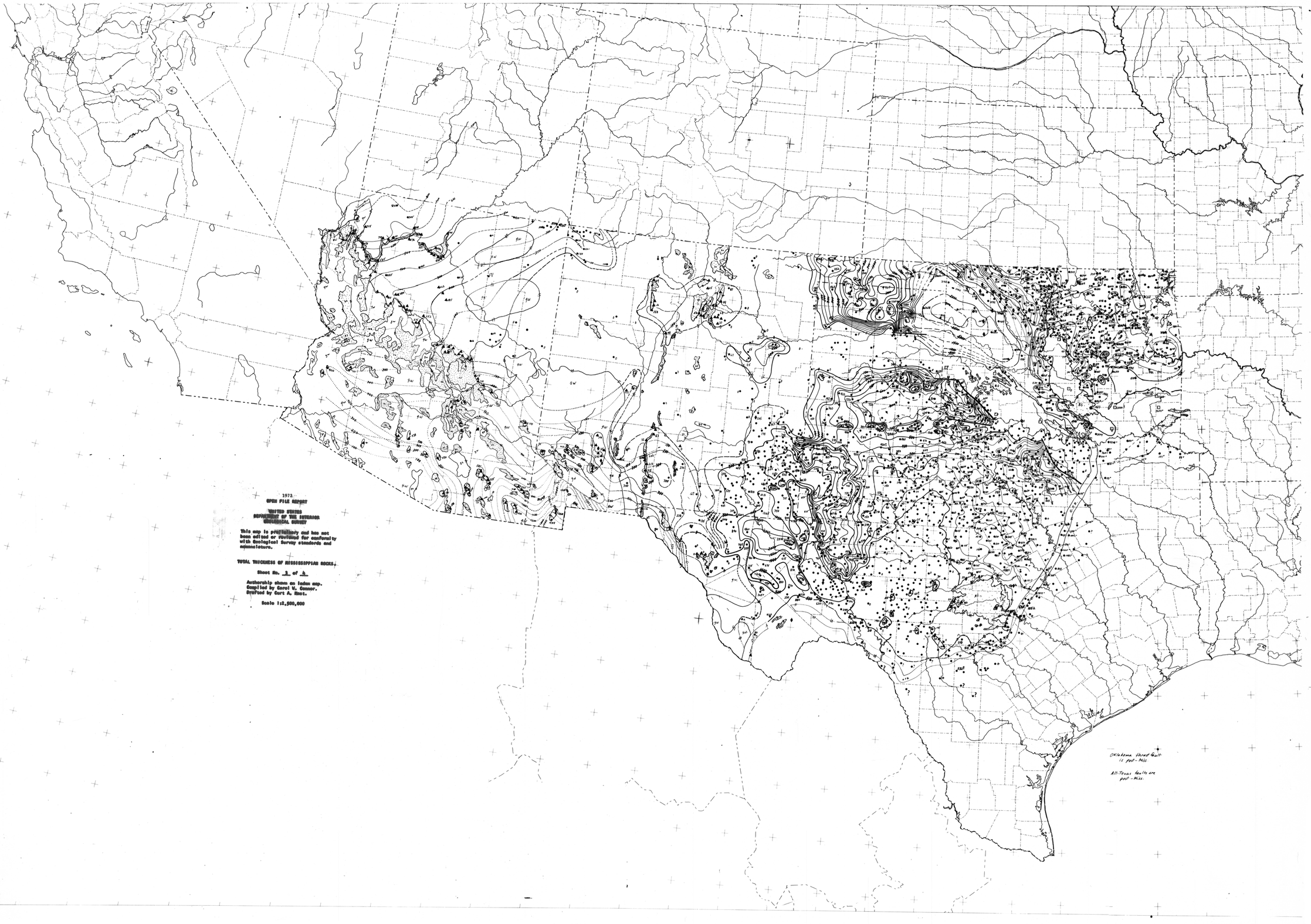
1972
OPEN FILE REPORT
UNITED STATES
DEPARTMENT OF THE INTERIOR
GEOLOGICAL SURVEY
This map is preliminary and has not been edited or revised for conformity with Geological Survey standards and nomenclature.
TOTAL THICKNESS OF MISSISSIPPIAN ROCKS
Sheet No. 3 of 4
Authorship shown on index map.
Compiled by Carol W. Conner.
Drafted by Curt A. Rust.
Scale 1:2,500,000
Oklahoma thrust fault is post-Miss
All Texas faults are post-Miss.