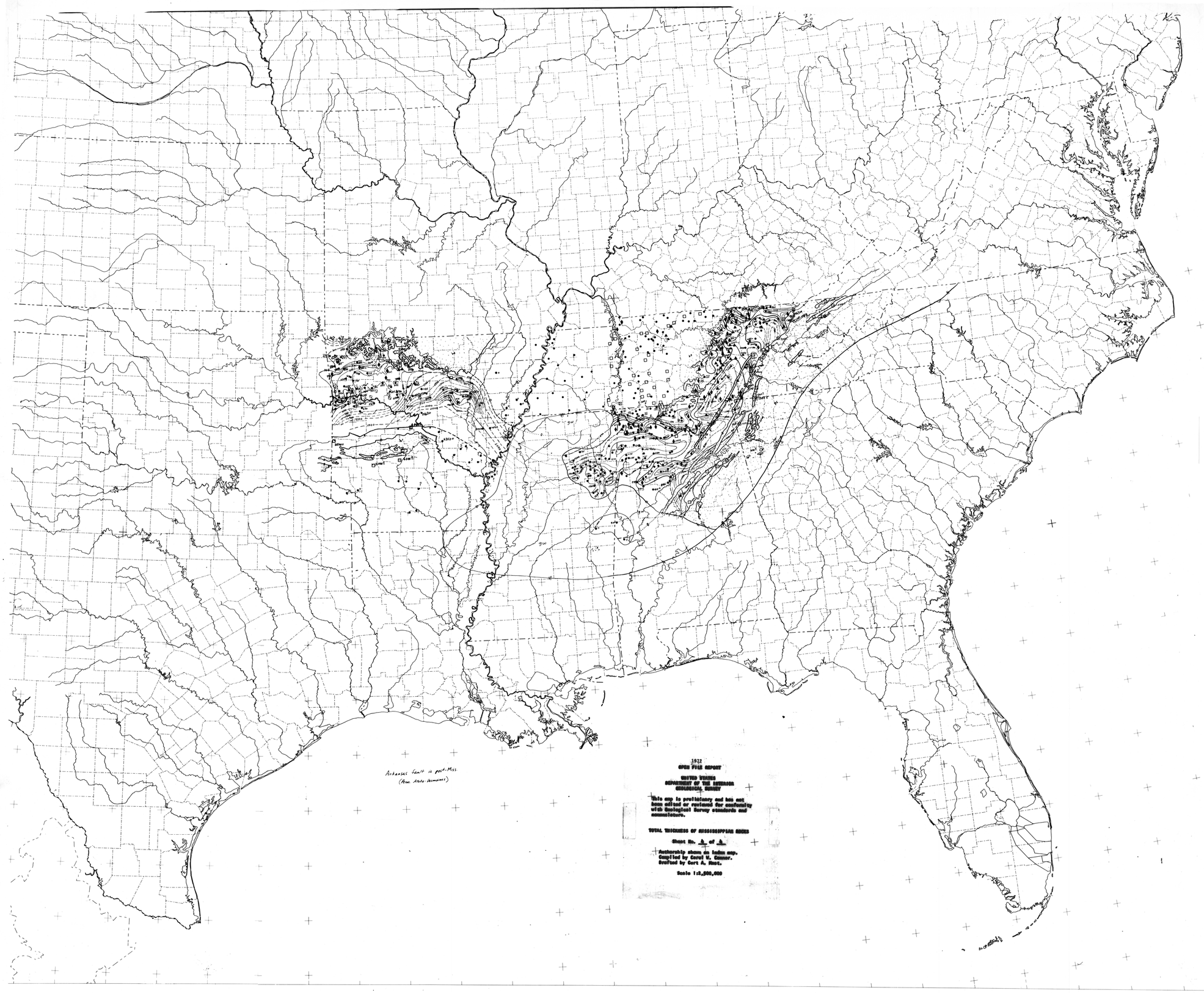

1972
OPEN FILE REPORT

UNITED STATES
DEPARTMENT OF THE INTERIOR
GEOLOGICAL SURVEY

This map is preliminary and has not been edited or reviewed for conformity with Geological Survey standards and nomenclature.

TOTAL THICKNESS OF MISSISSIPPIAN ROCKS

Sheet No. 4 of 4

Authorship shown on index map.
Compiled by Carol W. Conner.
Drafted by Gert A. Hunt.

Scale 1:2,500,000