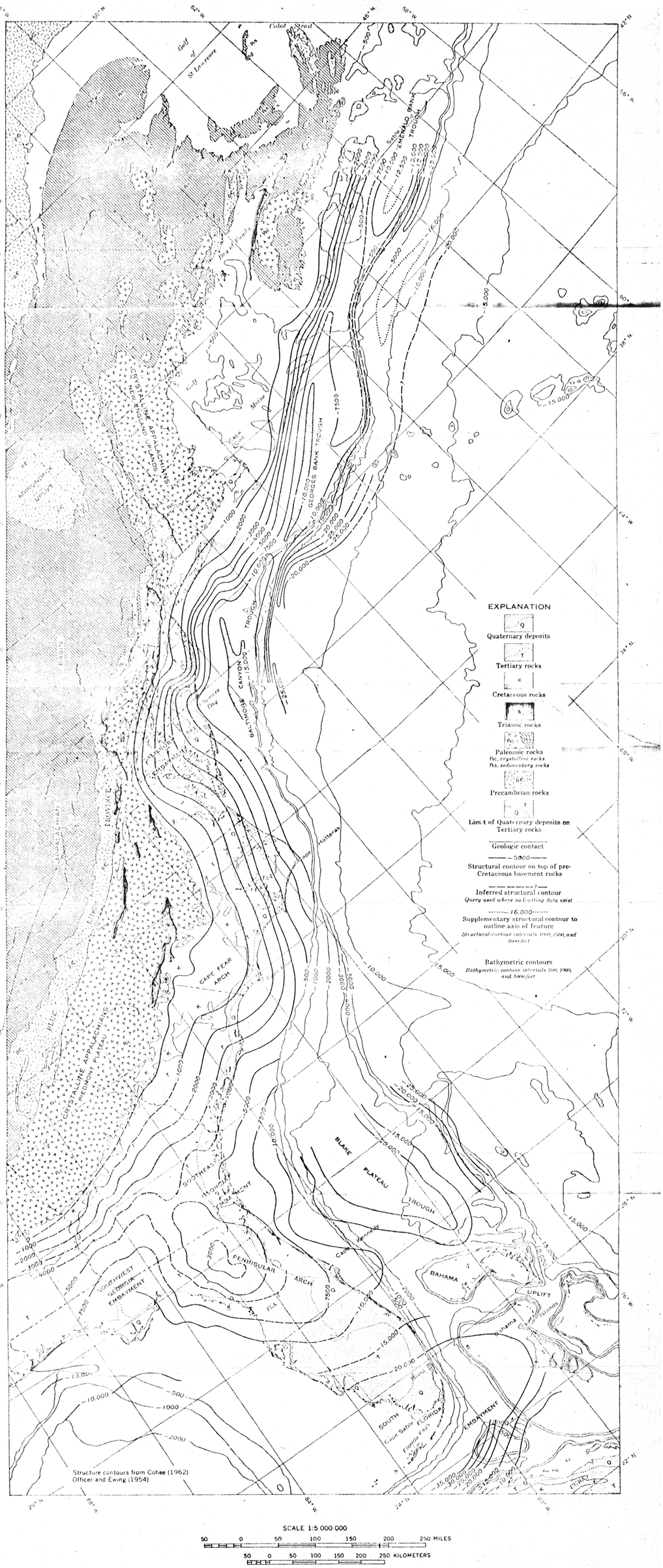

FIGURE 2

From Mazzer (1971)

GENERAL GEOLOGY AND REGIONAL STRUCTURE ALONG THE ATLANTIC COAST

152a

414-931 O - 71 (In pocket) No. 4