

Base by Survey of Pakistan, topographic sheet no. 391.
SCALE 1:250,000
Geology by William R. Hamphill, U.S. Geological Survey, Abdul H. Kidwai, and Shigatullah, Geological Survey of Pakistan

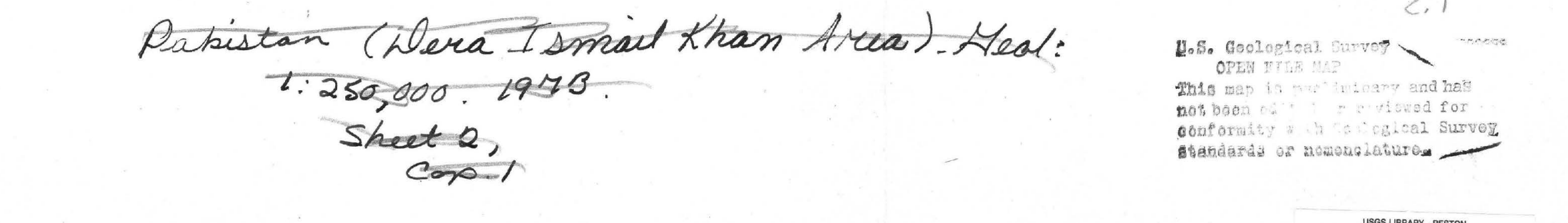
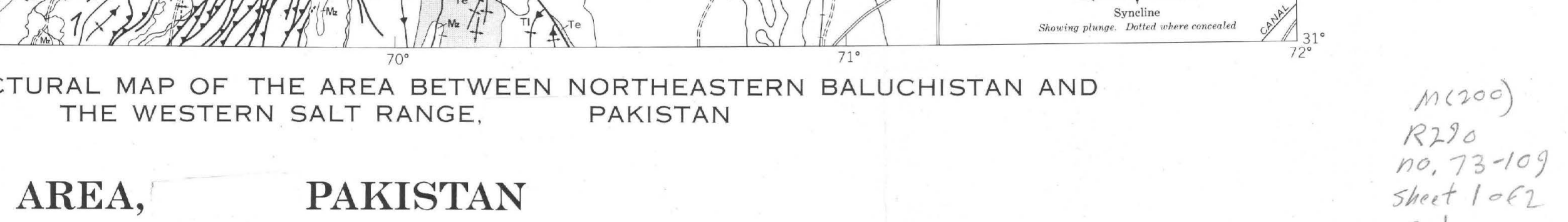
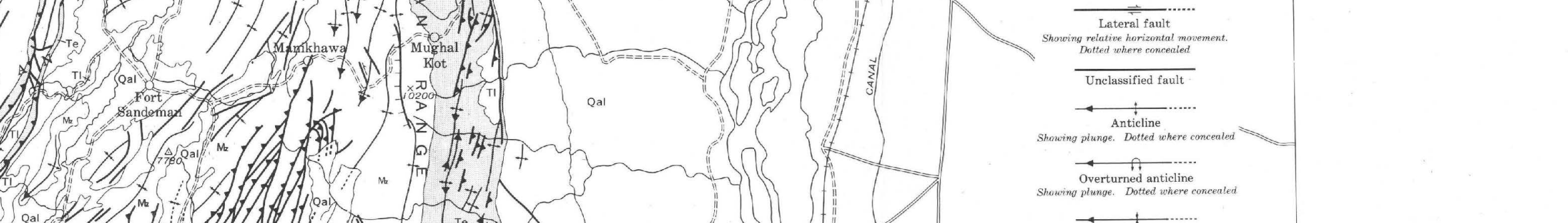
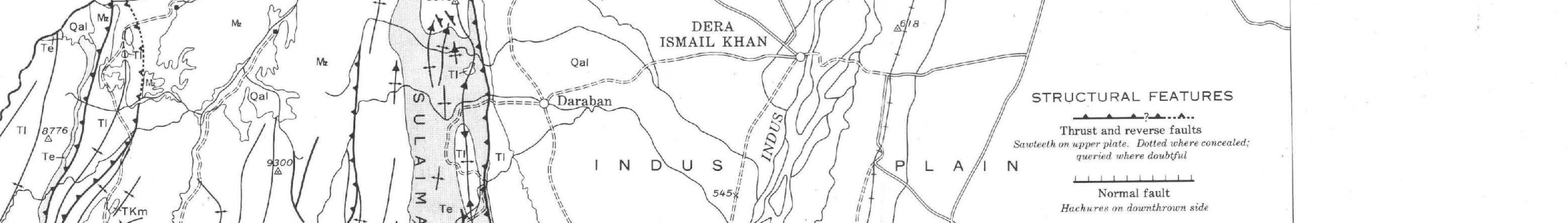
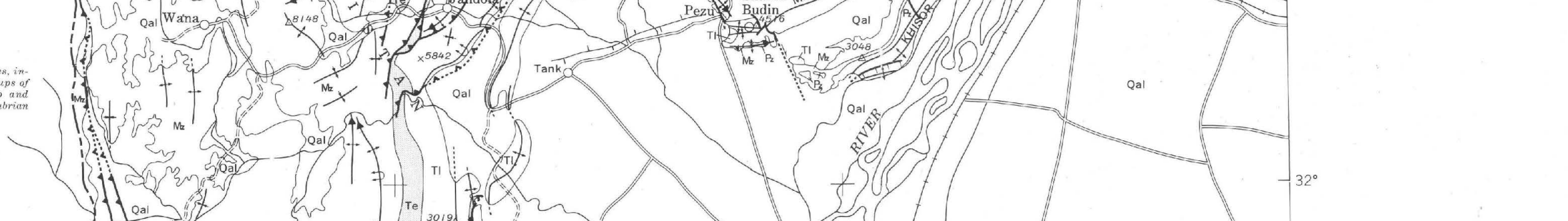
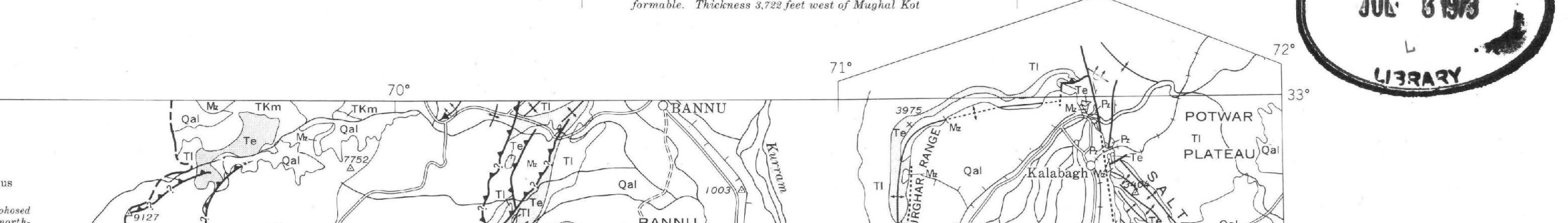
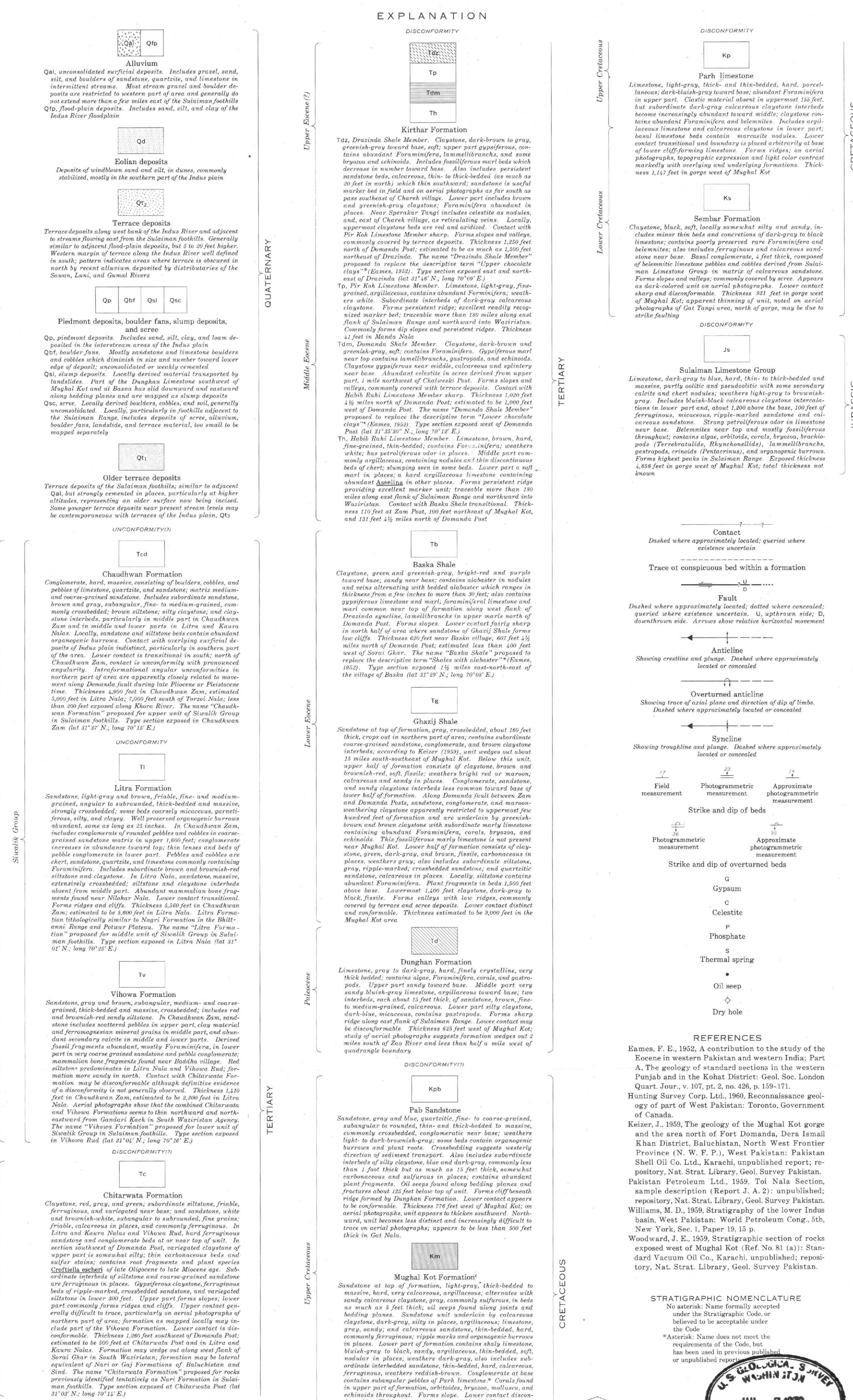
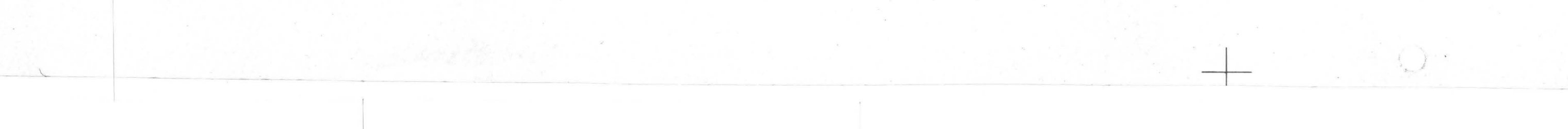
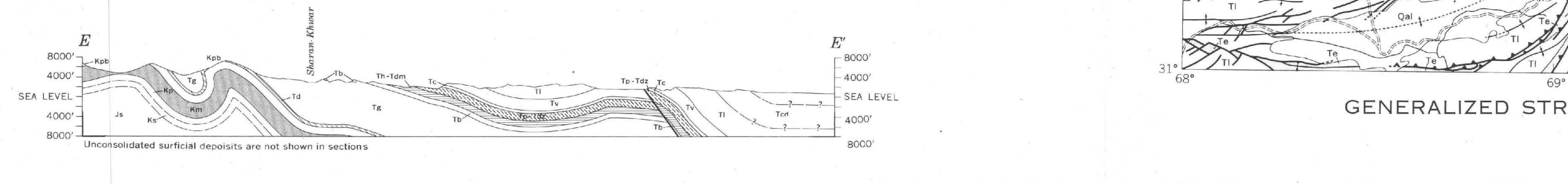
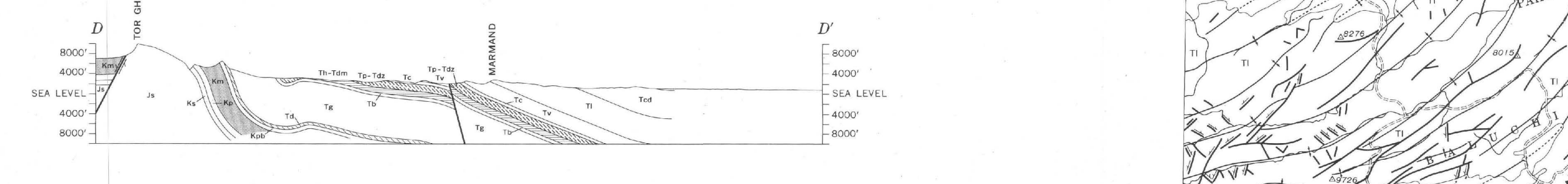
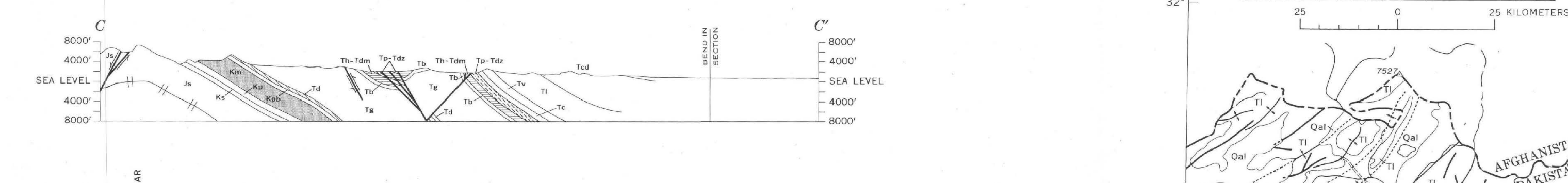
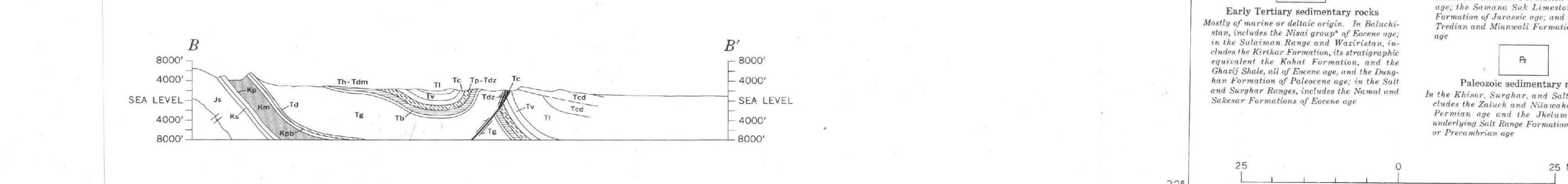
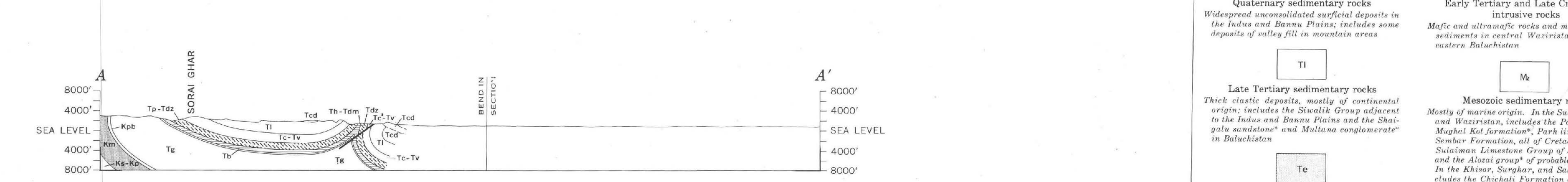
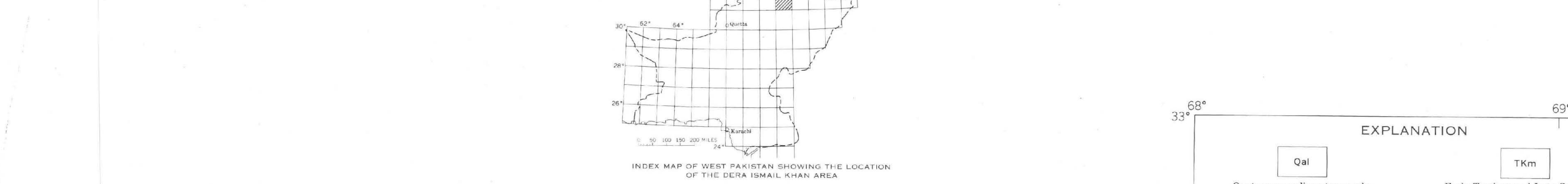
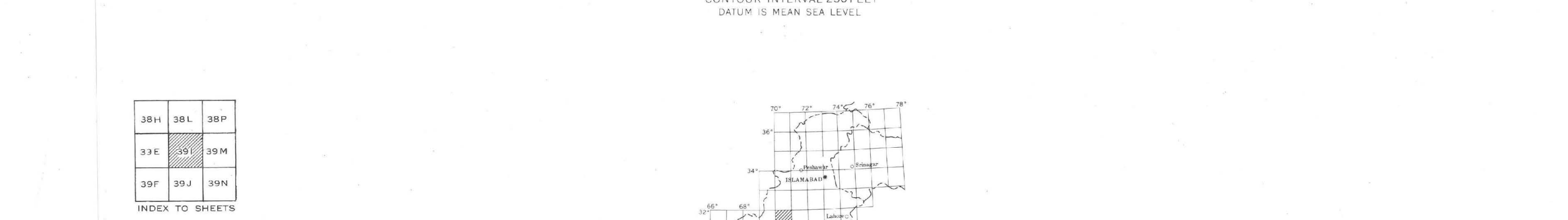

GENERALIZED STRUCTURAL MAP OF THE AREA BETWEEN NORTHEASTERN BALUCHISTAN AND THE WESTERN SALT RANGE, PAKISTAN

GEOLOGY OF THE DERA ISMAIL KHAN AREA, PAKISTAN

PREPARED IN COOPERATION WITH THE UNITED STATES GEOLOGICAL SURVEY

Pakistan (Dera Ismail Khan Area). Geol.
1:250,000. 1943.

Sheet 2,
Copy 1

U.S. Geological Survey
OPEN FILE MAP
This map is not to be used for
any other purpose than
conformity with the
standards of nomenclature