

EXPLANATION

- ² Large capacity well, yield greater than 100 gallons per minute
- Small figure indicates number of wells at this location
- Stock or domestic well
- × U.S. Geological Survey observation well
- U.S. Geological Survey test well
- Project boundary

Base from U.S. Geological Survey 1:250,000 Pedron 1951, 1947 1951, Proctor 1953, Wild Horse Lake 1951, Atwood NE 1947, Sterling North 1951, Cullen 1950, Lower Ranch 1950, Willard 1951, Atwood 1951, Sterling South 1951, Herndon Hill 1951

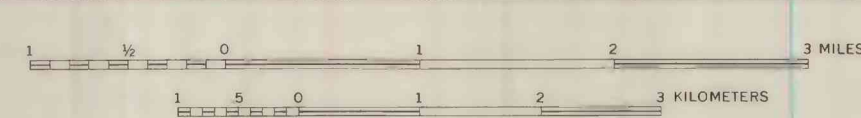

LOCATION OF WELLS IN THE STERLING REACH OF THE SOUTH PLATTE RIVER VALLEY, COLORADO, 1968
By
Paul A. Schneider, Jr., and Thomas G. Devenish
1972