mo. 74-336

74-336 3 of 3

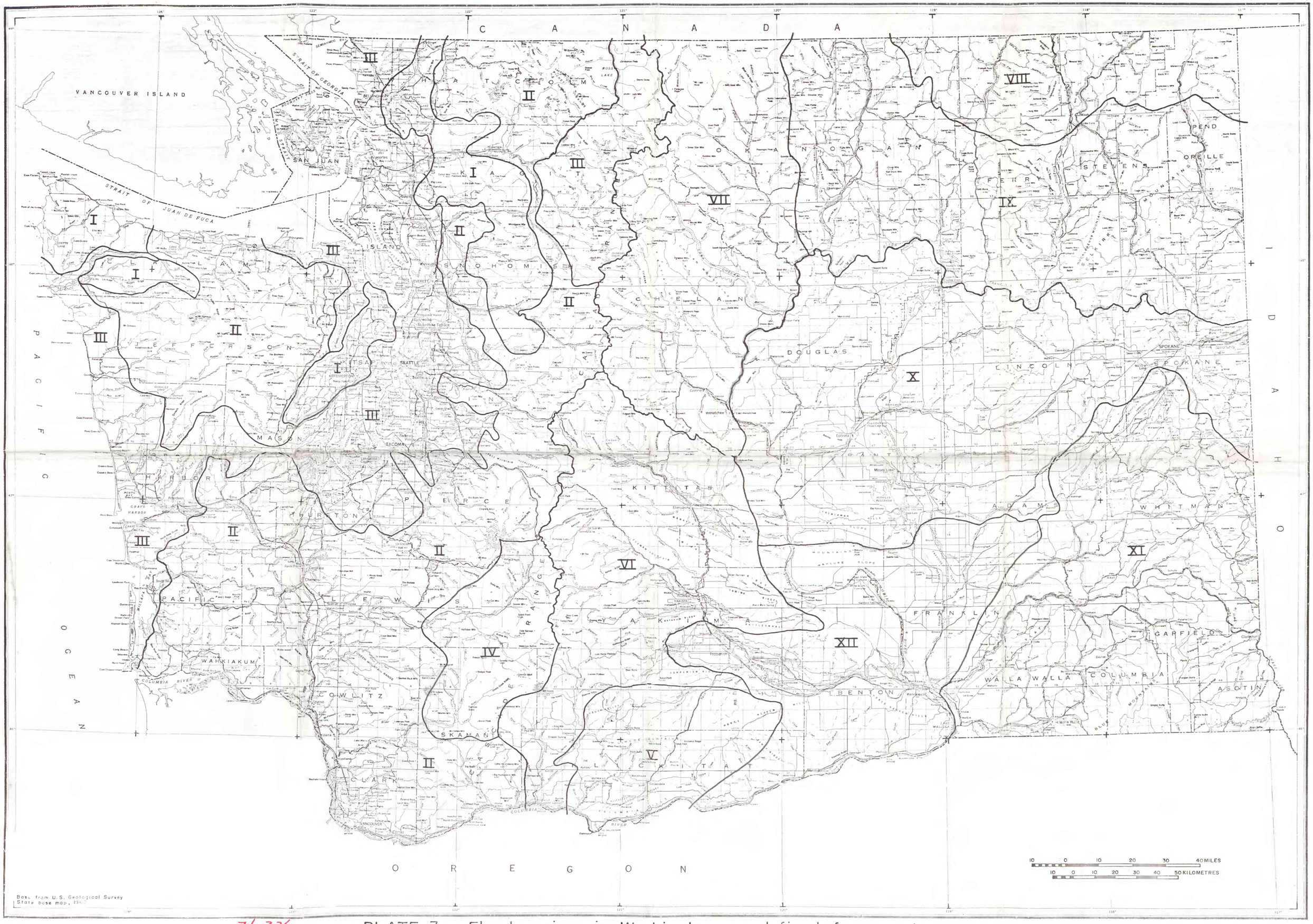

Base from U.S. Geological Survey
State base map, 19

74-336

PLATE 3.—Flood regions in Washington, as defined for report.