UNITED STATES
DEPARTMENT OF THE INTERIOR
GEOLOGICAL SURVEY

PORT ALEXANDER

75-6
OPEN FILE MAP

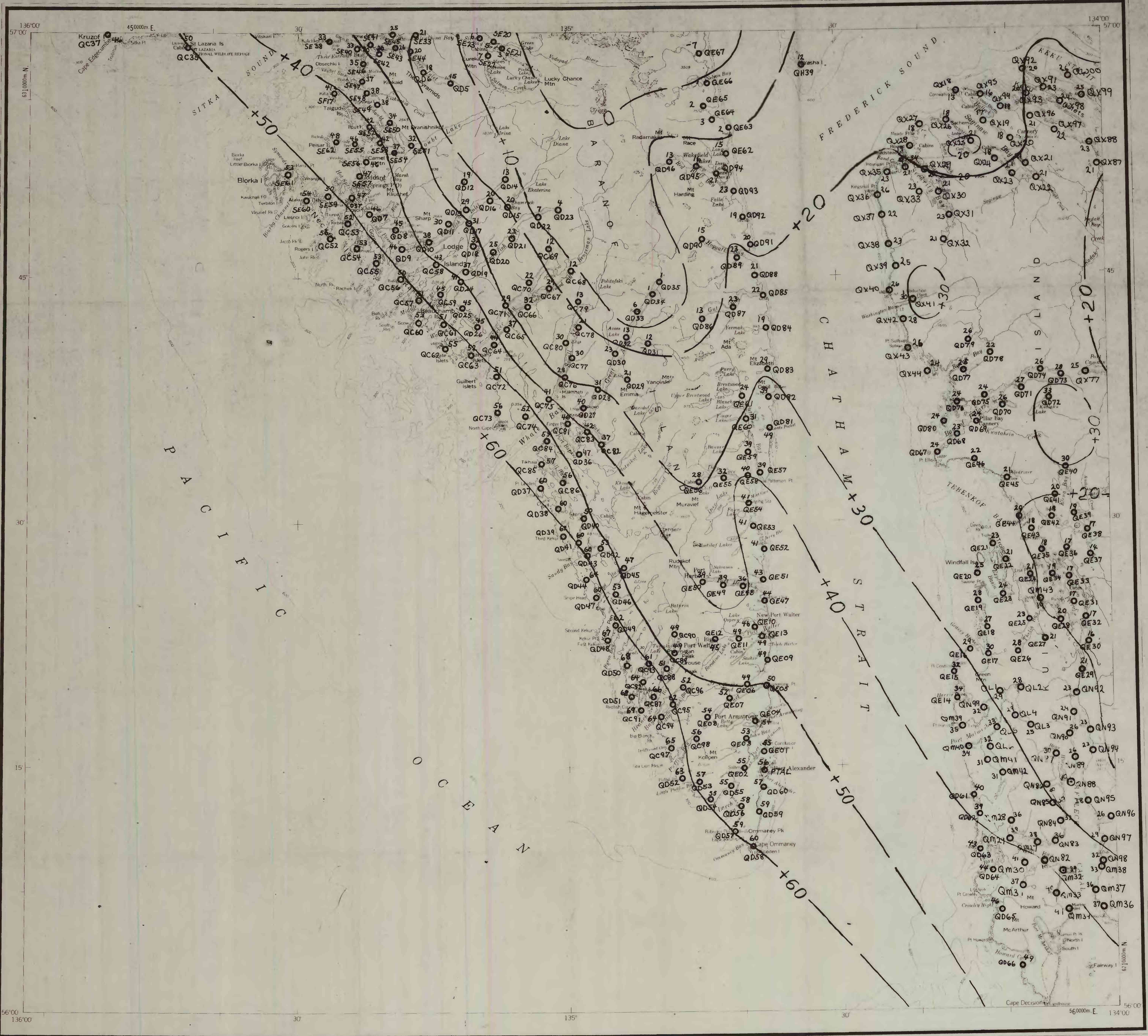

INTERIOR—GEOLOGICAL SURVEY, WASHINGTON, D.C.—1959-55
MR 5540

MAPPED, EDITED, AND PUBLISHED BY THE GEOLOGICAL SURVEY
CONTROL BY USGS AND USC&GS

GRAVITY DATUM FROM BARNES (OPEN FILE, 1968, 1972)

REDUCTION DENSITY = 2.67 G/cc

GRAVITY SURVEYS PARTIALLY SUPPORTED BY U.S. ARMY TOPOCOM PROJECT 3-68

STATION LOCATION: 37 — SIMPLE BOUGUER ANOMALY; O; QM31 — STATION IDENTIFICATION

This map is preliminary and has not been reviewed for conformity with U.S. Geological Survey standards and nomenclature.

~30~ GENERALIZED SIMPLE BOUGUER ANOMALY CONTOURS, DASHED WHERE POORLY DEFINED, AND SMOOTHED TO IGNORE DISCREPANCIES PROBABLY CAUSED BY LOCAL TERRAIN.

SCALE 1:250000

5 0 5 10 15 20 25 MILES

5 0 5 10 15 20 25 KILOMETERS

USGS ALASKAN GRAVITY DATA

BY DAVID F. BARNES
1975

LOCATION INDEX

SITKA | SUMDUM
PORT ALEXANDER | PETERSBURG
CRAIG

GRAVITY MEASUREMENTS 1968 & 1969

ROAD CLASSIFICATION

LIGHT DUTY ——— TRAILS - - - -

USGS GRAVITY DATA

PORT ALEXANDER, ALASKA
N5600—W13400/60X120

1951