DEPARTMENT OF THE INTERIOR
UNITED STATES GEOLOGICAL SURVEY

OPEN-FILE REPORT
OF-75-158

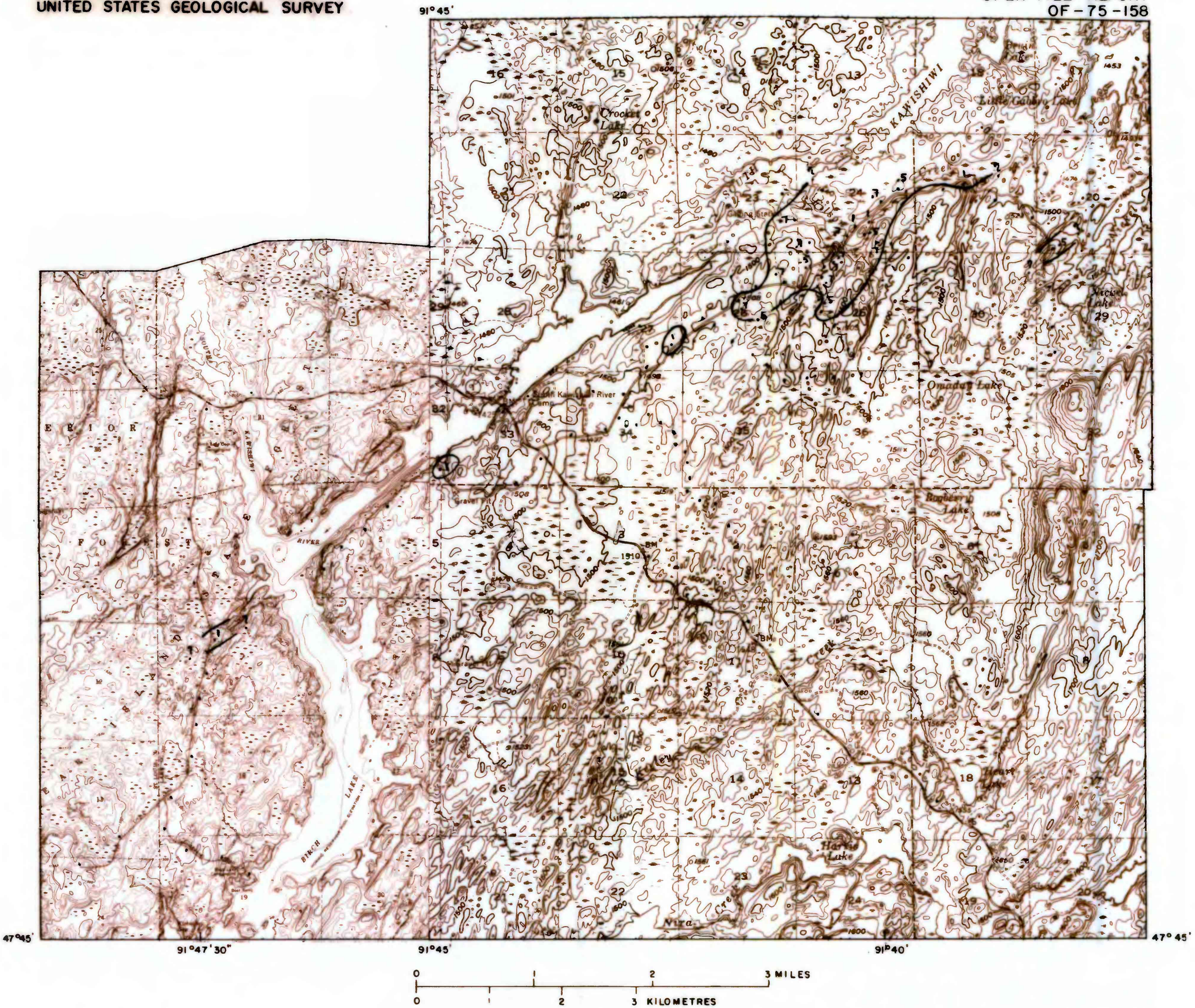

KANGAS BAY - GABBRO LAKE, MINNESOTA

U.S. Geological Survey
OPEN FILE REPORT
This map is preliminary and has not been edited or reviewed for conformity with Geological Survey standards.

Plate 4.-- Ag distribution in soils. Semiquantitative spectrographic determinations on the < 74 mesh, B-horizon. Values plotted in parts per million. Isopleth approximately delineates areas within which anomalous (≥ .5 ppm) Ag contents have been found in the soils.