DEPARTMENT OF THE INTERIOR
UNITED STATES GEOLOGICAL SURVEY

OPEN-FILE REPORT
OF-75-158

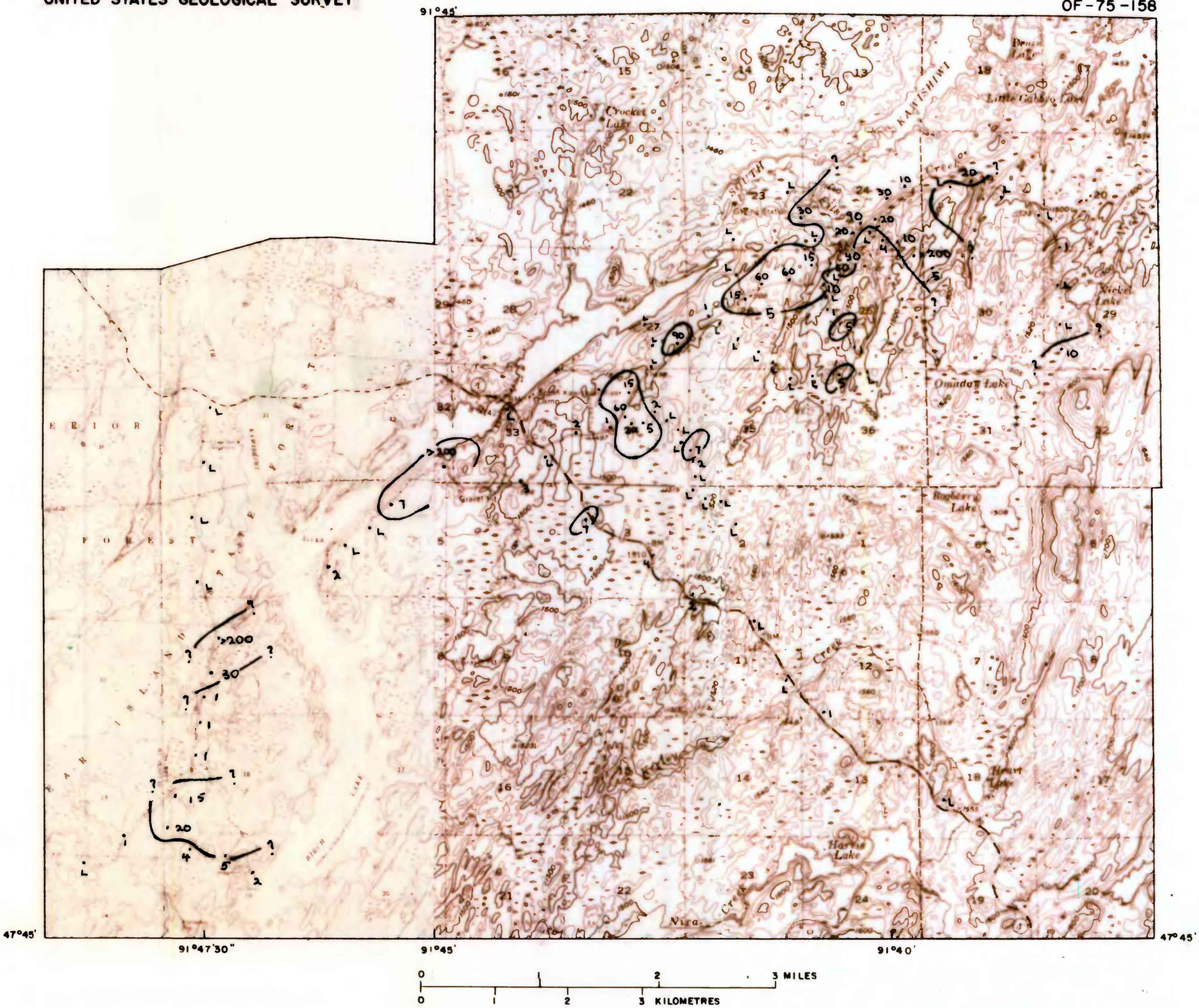

U.S. Geological Survey
OPEN FILE REPORT
This map is preliminary and has not been edited or reviewed for conformity with Geological Survey standards.

KANGAS BAY - GABBRO LAKE, MINNESOTA

Plate 6.-- Cold extracteable Cu distribution in soils. Colorimetric determinations on the < 74 mesh, B-horizon. Isopleth approximately delineates areas within which anomalous (≥ 5 ppm) cold extracteable Cu contents have been found in the soils.