PLATE 2 of 2

SECTION A-A' LOOKING EAST
NO VERTICAL EXAGGERATION

W. H. Dennen
MARBLEHEAD NORTH

U.S. Geological Survey
OPEN FILE MAP 75-543
This map is preliminary and has not been edited or reviewed for conformity with Geological Survey standards or nomenclature.

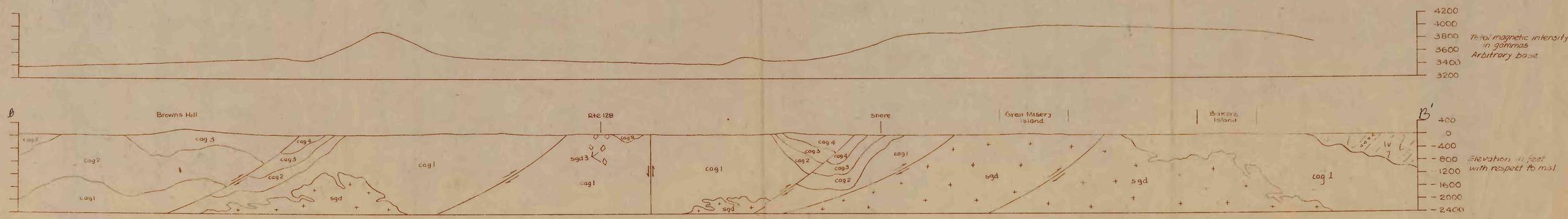

SECTION B-B' LOOKING EAST
NO VERTICAL EXAGGERATION

To accompany Preliminary Bedrock Geologic Map of the Marblehead North Quadrangle, Massachusetts by William H. Dennen 1975

75-543