DEPARTMENT OF THE INTERIOR
UNITED STATES GEOLOGICAL SURVEY

OPEN FILE MAP
75-552

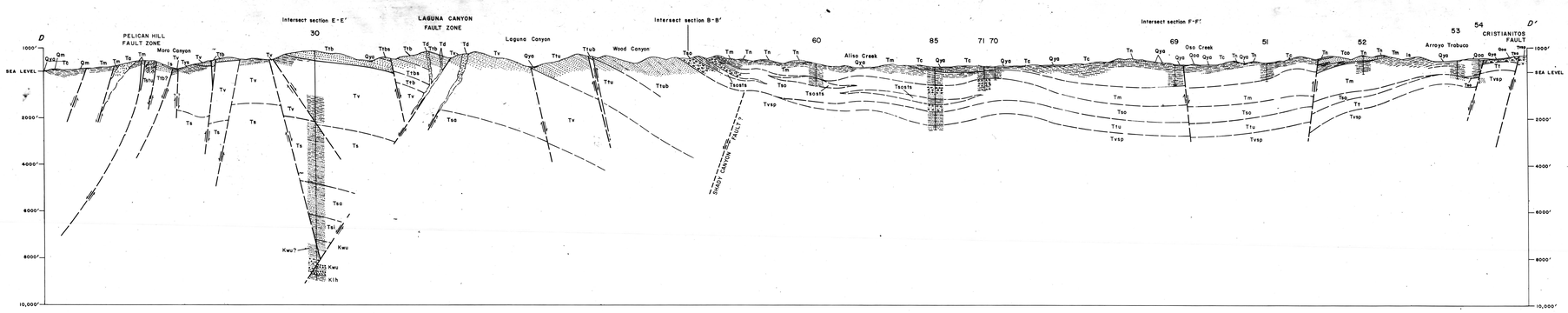


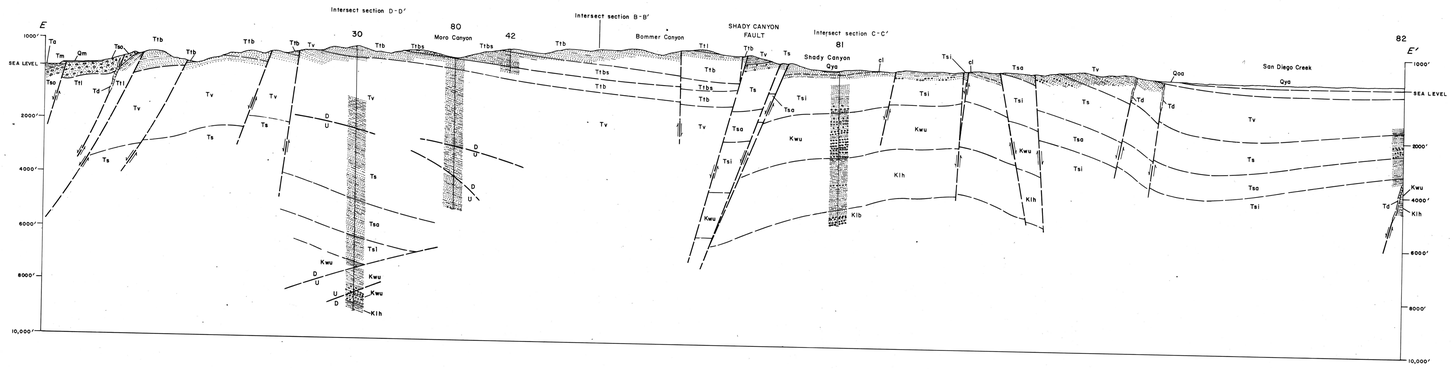


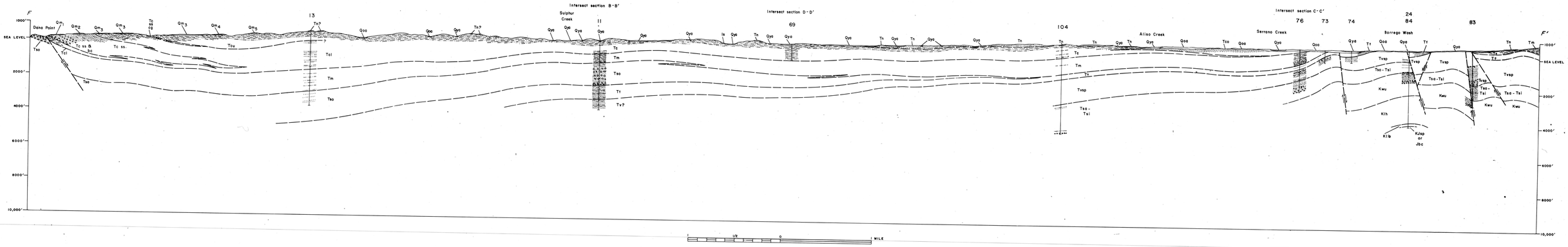


1/2 0 1 MILE

.5 0 1 KILOMETRE

This map is preliminary and has not been reviewed for conformity with U.S. Geological Survey standards and nomenclature.

# STRUCTURE SECTIONS

## SAN JOAQUIN HILLS-SAN JUAN CAPISTRANO AREA, CALIFORNIA