DEPARTMENT OF THE INTERIOR
UNITED STATES GEOLOGICAL SURVEY

OPEN FILE MAP
75 552

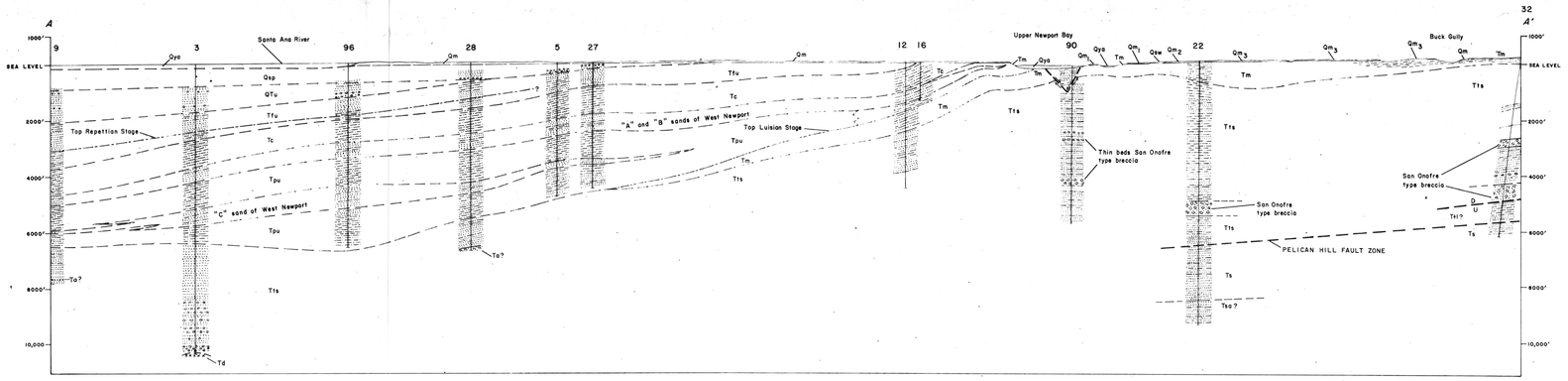

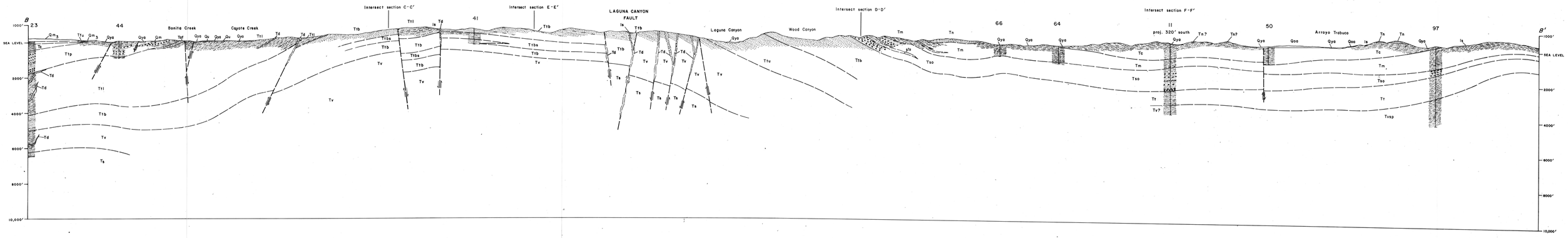

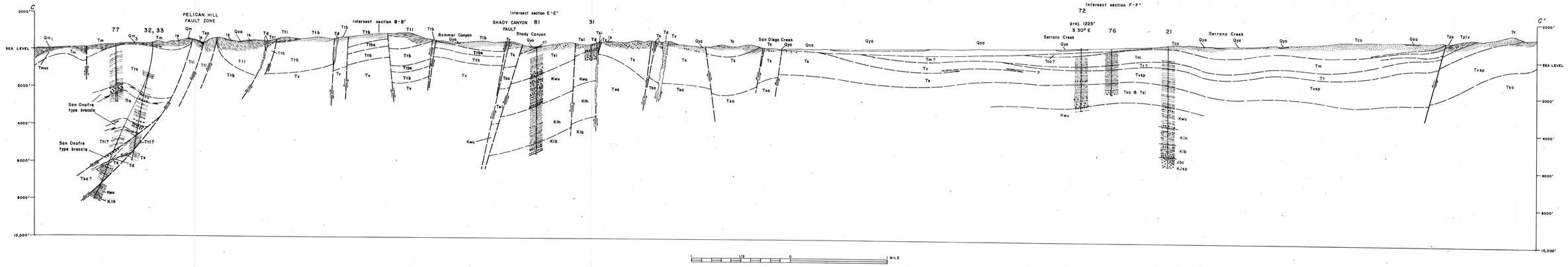

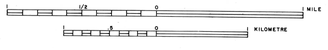

STRUCTURE SECTIONS

SAN JOAQUIN HILLS-SAN JUAN CAPISTRANO AREA, CALIFORNIA

This map is preliminary and has not been reviewed for conformity with U.S. Geological Survey standards and nomenclature.